The 1949 TRU-GE

THE SENIOR CLASS
TRUMANSBURG CENTRAL SCHOOL

TRUMANSBURG, N. Y.

VOL. III

Presents

The 1949

TRU-CE

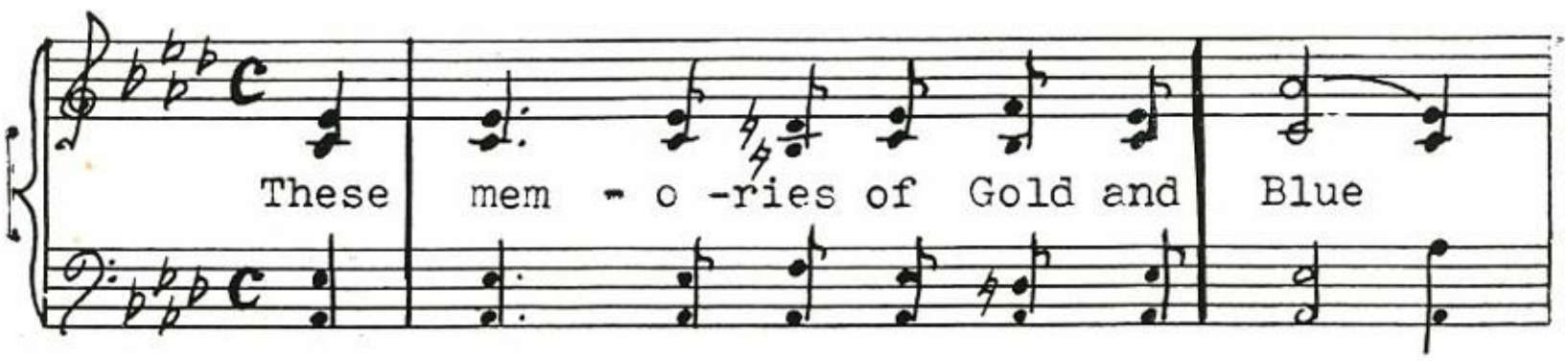

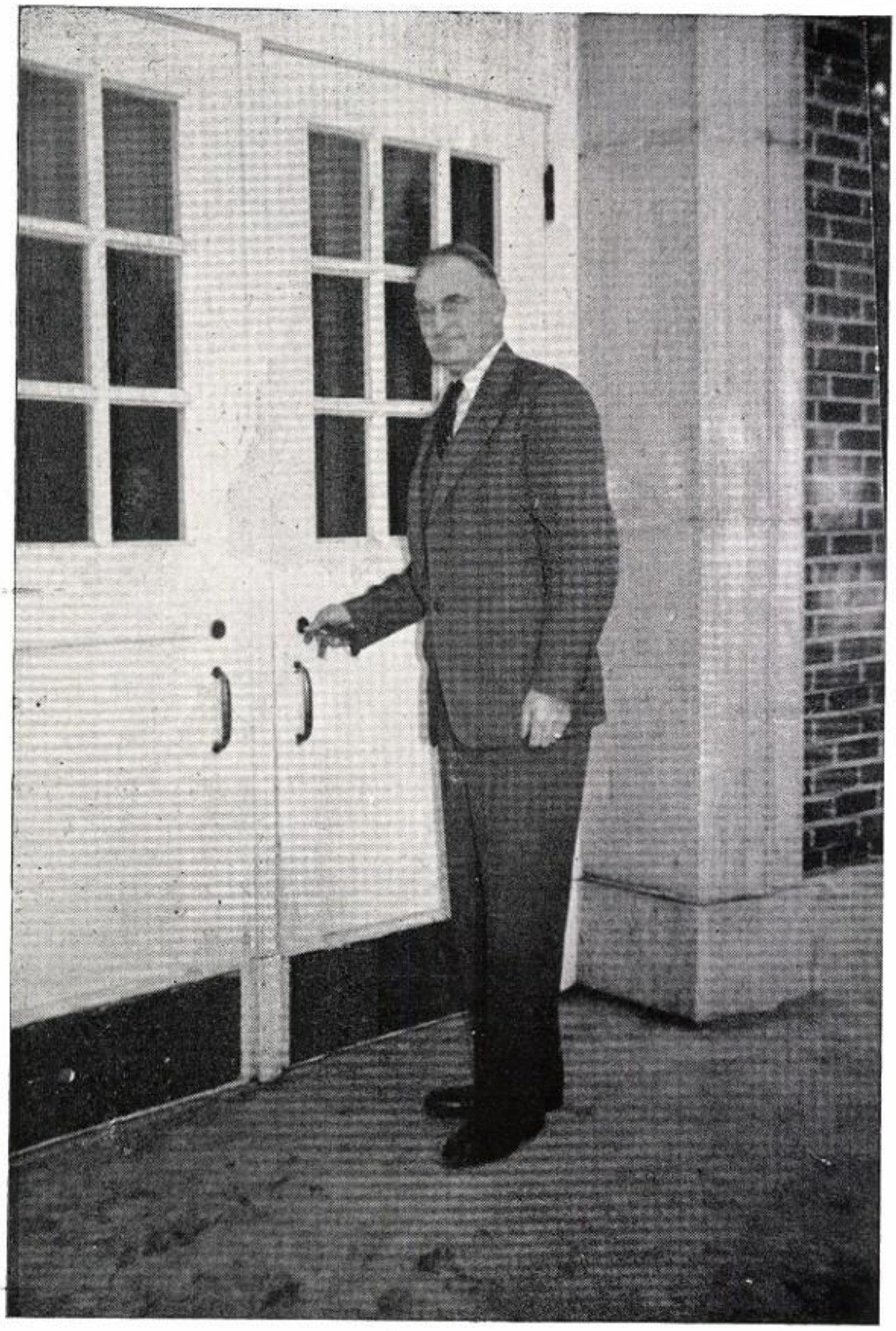

FOREWORD

The Class of '49 invites you to peek through the keyholes into the cherished hallways of good old T. C. S., where so many have spent their youth in thorough preparation for the future.

Through the keyhole memories will surge back to you of its teachers and administrative staff, tireless and patient in their never-ending efforts to instill in its pupils from kindergarten to high school a knowledge of necessary subjects, and, more important, a sturdy moral background and a worthwhile set of values on which to build a future. You will also remember the school's many and varied activities—its athletic triumphs on court and field.

We hope that T. C. S., the old battleground, as pictured in the Tru-ce, will awaken in the hearts of all who have loved it, sweet and nostalgic memories of old days and old ways in the school that was yours, and ours.

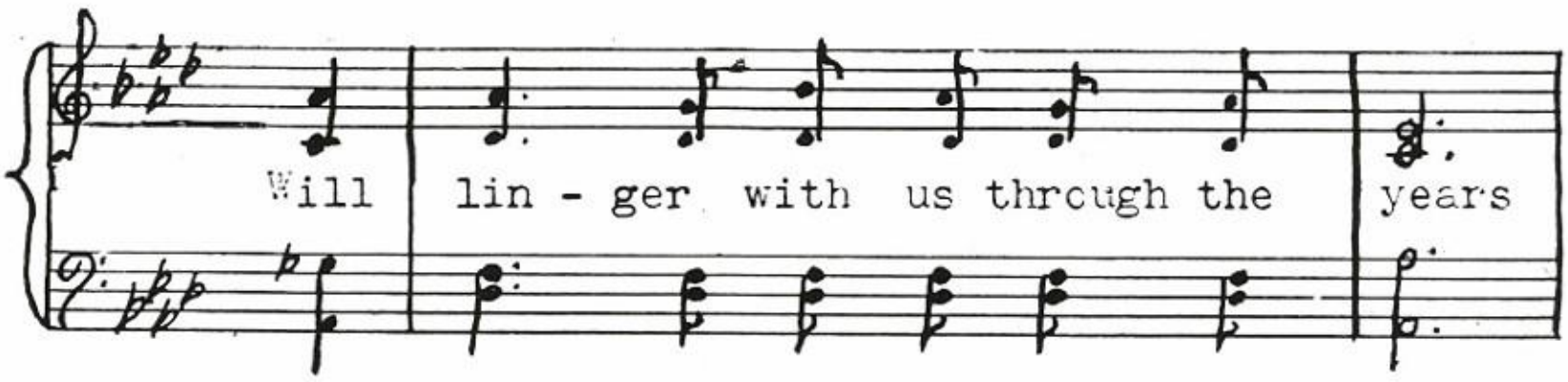

DEDICATION

To Paul K. Rice, The Planter, this book is lovingly dedicated.

He planted good seeds:—Straightforwardness, complete unselfish service, clear thinking, devotion to church, home, and school; deep understanding, keen humor, wholehearted laughter.

Our task, to carefully tend these plantings, that those who follow us may go on always, "working for Paul."

"Greater love hath no man than this . . . . . ."

CONTENTS

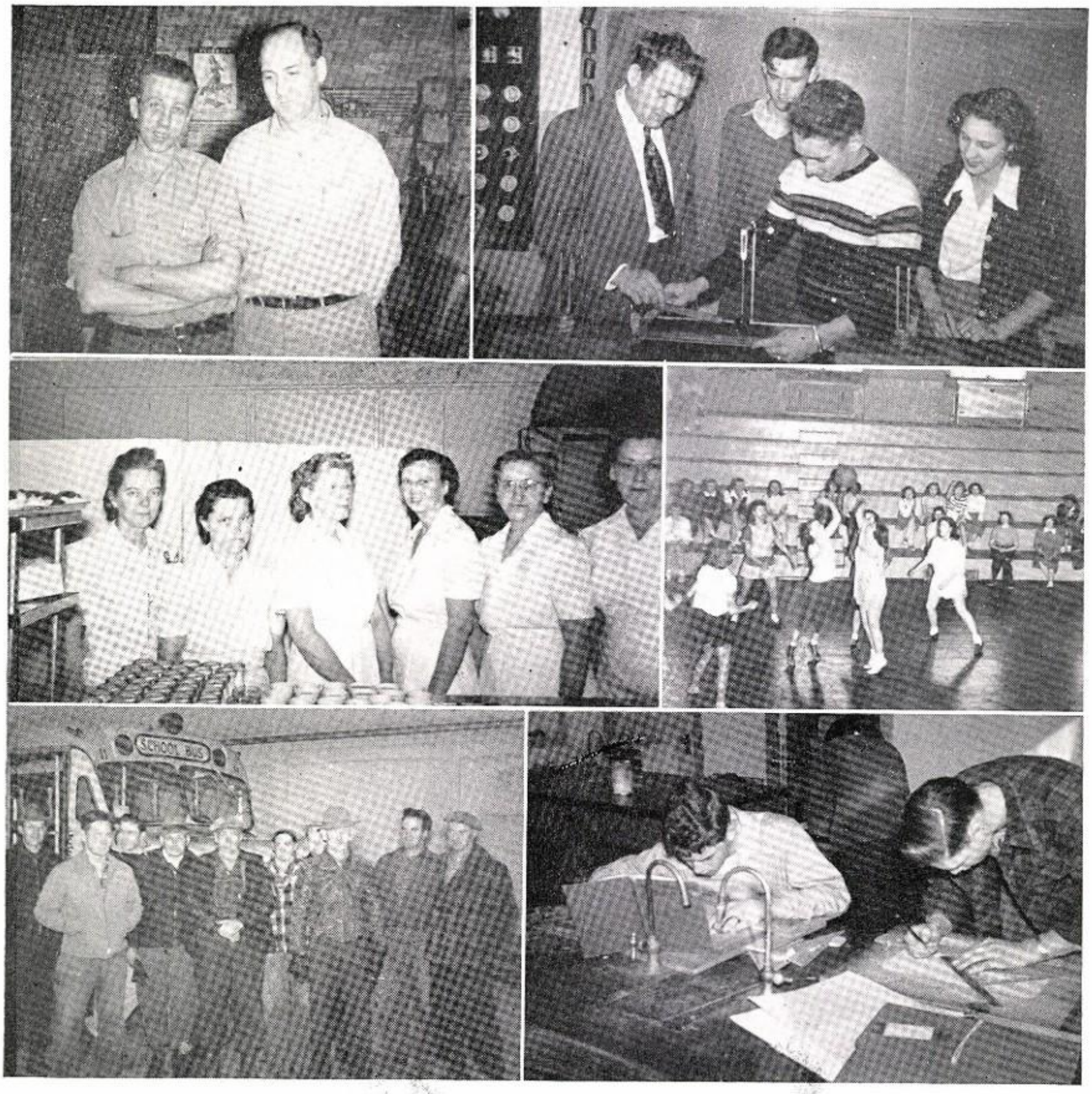

Those who Direct . . . . . Page 5
Those who Perform . . . . . Page 9
Those who Propel . . . . . Page 29
Those who Excel . . . . . Page 39

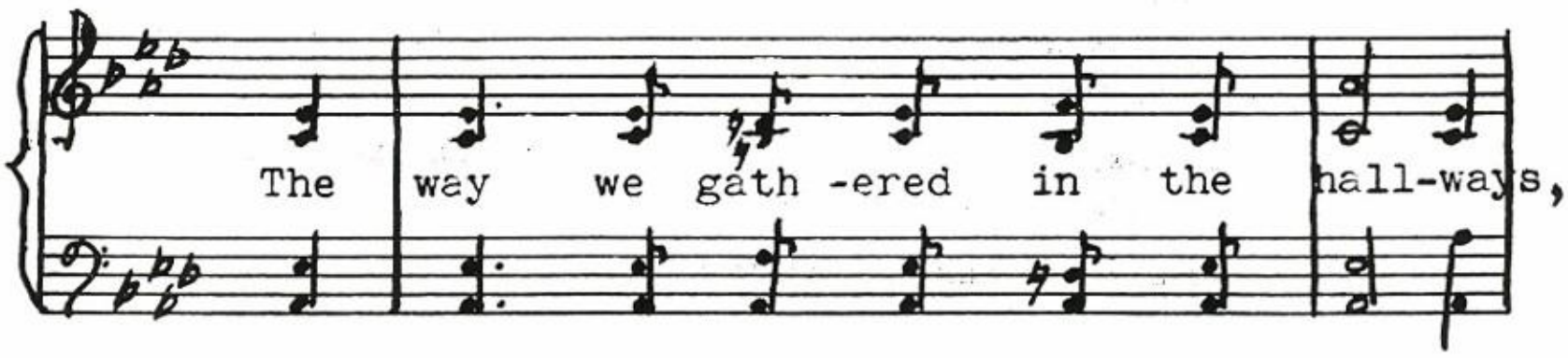

THOSE WHO DIRECT

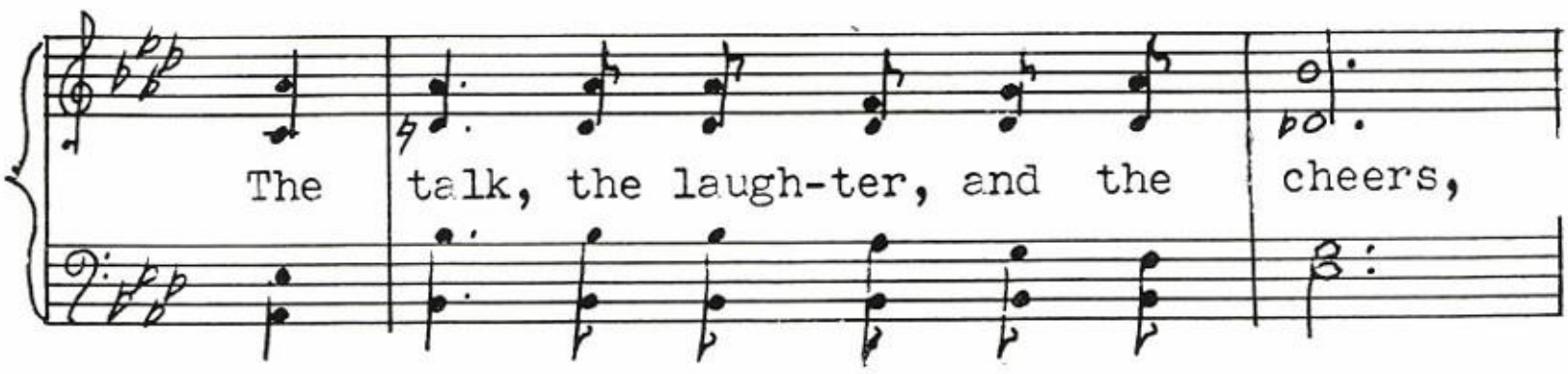

BOARD OF EDUCATION

Left to Right: Mr. Philip White, Mr. Homer DeLong, Mr. Edward J. Farrell, Mrs. Charlotte Seely, Mr. Joseph Giroux, Dr. Robert Holland, Mrs. Eloise Boyd.

The Board of Education extends sincere congratulations to each member of the graduating class. We are proud that you have successfully completed your course of study.

Your education in school has helped you to form good habits and attitudes, to get along with others, to value democratic ideals, to have good health, to enjoy reading, to speak and to write carefully, to understand music, to look for beauty, and to recognize good sportsmanship.

Your responsibility in adult life is to develop your own abilities and talents so fully that you find pleasure and satisfaction in your work, make worthy use of your leisure time, and, by becoming an informed and thinking citizen, contribute to the improvement of your community.

THOSE WHO RULE

To the Class of 1949:

As you say farewell to childhood and cross the threshold to maturity, it is our sincere hope that you will consider us a steadfast anchor to which you may return for assistance and counsel at any time.

Mrs. Lola Jackson, Mr. Charles O. Dickerson, Mr. Russell I. Doig

Top Picture: (Standing—left to right): *Isaac W. Clawson*, Syracuse University, Science. *Lulu Landon*, Syracuse University, Nurse. *Robert Timerson*, Buffalo State Teachers College, Art. (Sitting): *Addelyn Kinsinger*, Hiram College, Mathematics. *Dorothea Roewer*, Queens College, Vocal Music. *Florence Bullivant*, Cortland State Teachers College, Social Studies. *Laura Dimick*, Oswego State Teachers College, English. *Circle Picture:* (Standing—left to right): *Muriel Hughes*, New York State College for Teachers, Mathematics. *David Johnson*, Houghton College, Science. *Ruth Willet*, University of Rochester, French and Social Studies. *Helen Klute*, Michigan State, Commercial. (Sitting): *Virginia Greenmun*, New York State College for Teachers, Latin and English. *Norma Bailey*, Elmira College, English. *Sarah Nivison*, Syracuse University, Social Studies. *Bottom Picture:* (Standing—left to right): *Kathryn Miller*, Plattsburg State Teachers College, Homemaking. *Lester Burns*, Cornell, Agriculture. *Margaret Elliott*, Cornell, Homemaking. *Edward Hamill*, Ernest Williams School of Music, Instrumental Music. (Sitting): *E. William Crane*, Cornell, Agriculture. *Rita Grant*, Geneseo State Teachers College, Librarian. *Carleton Tarbell*, Ithaca College, Coach. *Alberta Sebring*, Ithaca College, Physical Education.

HIGH SCHOOL FACULTY

Top Picture: (Standing—left to right): *Ruth Boyer*, Cortland State Teachers College, Kindergarten. *Eunice McWilliams*, Miss Wheelock's School, Kindergarten. (Sitting): *Ruth Wolverton*, Cortland State Teachers College, Third Grade. *Marian Carman*, Cortland State Teachers College, First Grade. *Auma Reigle*, Cortland State Teachers College, Second Grade. *Sara-Louise Clawson*, Cortland State Teachers College, First Grade. *Lydia Sears*, Cornell, Third Grade. *Bottom Picture:* (Standing): *Georgia Gould*, Geneseo State Teachers College, Sixth Grade. (Sitting): *Elsie Smith*, Cortland State Teachers College, Fourth Grade. *Lucile Dawson*, Cortland State Teachers College, Fifth Grade. *Phyllis Lutes*, Cortland State Teachers College, Fourth Grade. *Florence Franke*, Geneseo State Teachers College, Sixth Grade. *Kathryn Crane*, Cortland State Teachers College, Fifth Grade.

GRADE FACULTY

THOSE WHO PERFORM

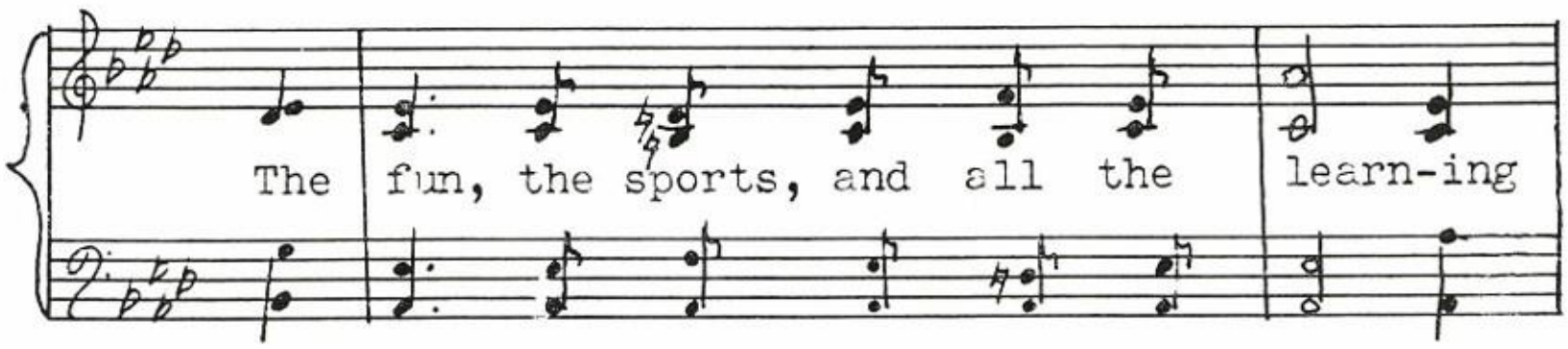

SENIOR ADVISORS

Mrs. Sebring, Mr. Johnson

SENIOR ADVISORS

For our advisors during our Junior and Senior years we elected Mrs. Sebring and Mr. Johnson. Through all our difficulties from senior rings to busses they guided us. We owe much, if not most, of our success to the encouragement and the guidance of these two important parts of our class. Thanks a million, Mrs. Sebring and Mr. Johnson.

SENIOR OFFICERS

Philip Huttar—President
Donald Bennett—Vice-President
Esther Uitos—Secretary
Ruth Lovelace—Treasurer

Class Color—Gold
Class Flower—Yellow Rose

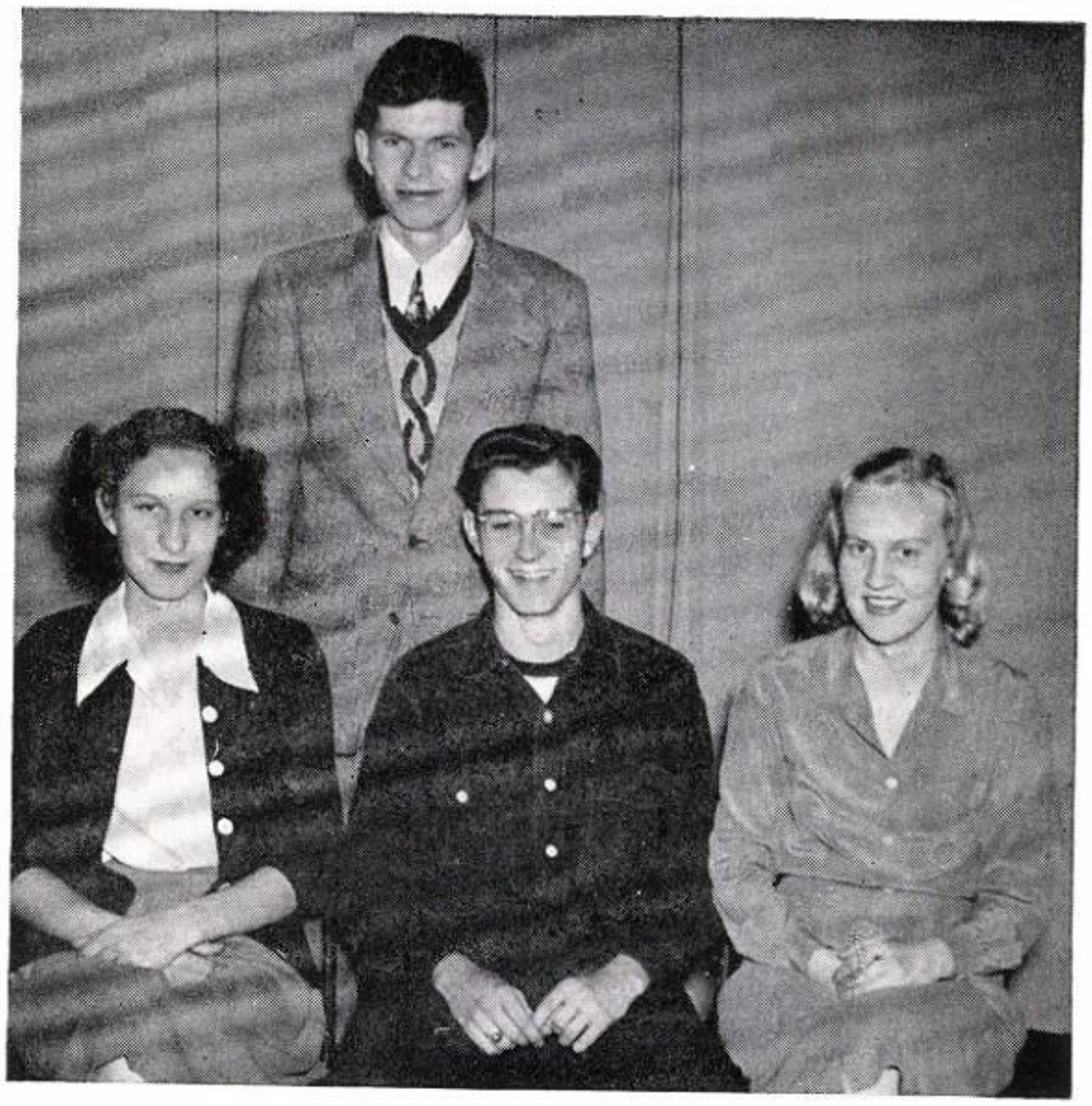

Left to Right: Ruth Lovelace, Donald Bennett, Philip Huttar, and Esther Uitos.

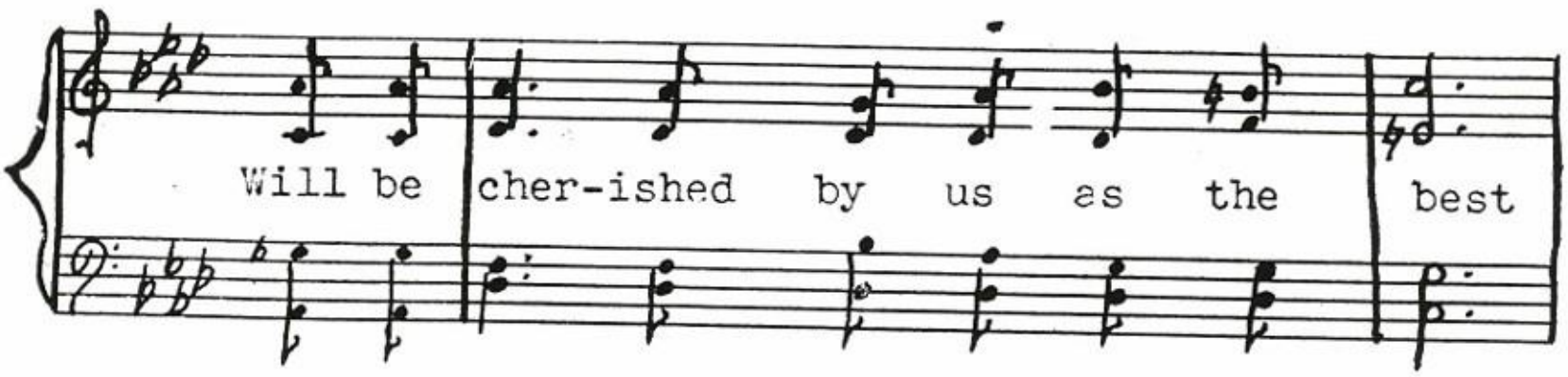

CAROL ADAMS

Brown hair, blue eyes,
Very little is her size.
Transferred from Hempstead High School; Chorus 3, 4; Junior Prom Attendant.

DOROTHEA BEARDSLEY

Here's a gal who's very shy,
She'll make a good wife for some lucky guy.
Chorus 2, 3, 4; F.H.A. 2; Paper Staff 3.

DONALD BENNETT

"Don"
Here we have our senior wit,
Leave it to him to add his bit.
Chorus 2; F.F.A. 2, 3; F.H.A. 4; Year Book Staff; Intramurals 4; Basketball 3; Paper Staff 3; Senior Class Vice-President.

JEAN BICKLEY

Although she's cute and not too tall,
Here's someone really on the ball.
Band 2, 3, 4; Chorus 2, 3, 4; Year Book Staff; Intramurals 2, 3, 4; Paper Staff 3; Junior Prom Attendant; Junior and Senior Play.

ARTHUR BIERCE, JR.

"Art"
A handsome fellow with a winning smile,
The girls surround him all the while.
Transferred from Ithaca High School; Year Book Staff; Paper Staff 3; Junior and Senior Play; Junior Prom Attendant.

ELINOR BOWER

Queen of the ball, Queen of the day,
Queen of them all in every way.
Band 2, 3, 4; Chorus 1; Year Book Staff; Student Council President; Intramurals 3, 4; Usher's Club 1; Junior Prom Queen; Junior Class Treasurer; W.C.T.U. Second Prize; Junior and Senior Play; Valedictorian.

KEITH BOWER

While at home he raises chickens,
But in school he raises the dickens.
F.F.A. 1, 2, 3, 4; Year Book Staff; Student Council 4; Intramurals 2, 3, 4; Football 2, 3, 4; Paper Staff 3; Junior Prom Attendant; Kiwanis Poultry Award.

NAOMI BREED

"Sparky"
Here's a girl who has ridden to fame,
She's an old hand at the rodeo game.
Band 1, 2, 3, 4; Chorus 1, 2, 3, 4; Usher's Club 1, 2.

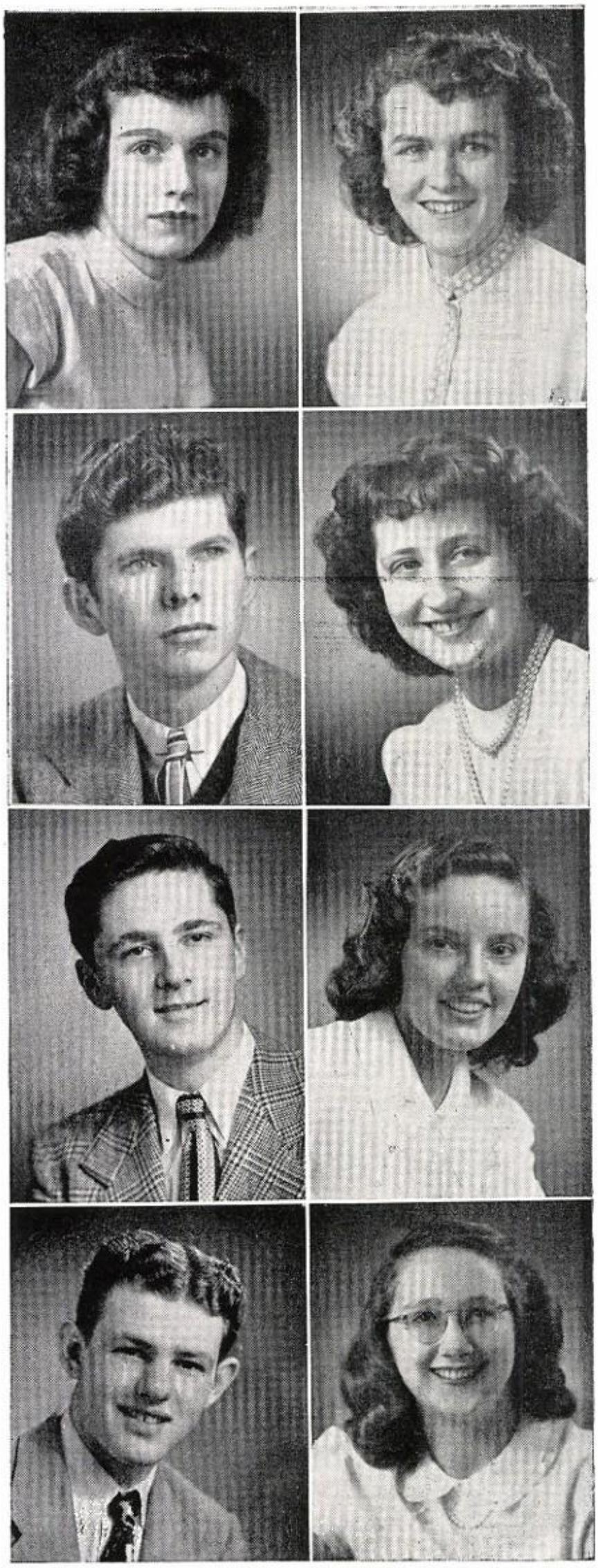

CLASS OF 1949

GERALD BROOKS

He has a way with a certain lass,
We might say, "He cooks with gas."

Baseball 2, 3, 4; Basketball 3; Intramurals 3, 4; Chorus 1, 2, 3; Junior Prom Attendant; Junior and Senior Play.

MARILYN BURLEY

Just give her a man with charming ways,
And she'll be happy the rest of her days.

Chorus 1, 2, 3, 4.

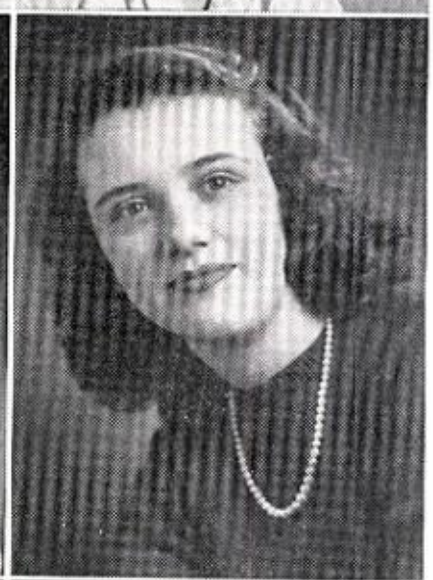

ARLENE CARPENTER

Arlene is known as a typing whiz,
But how she dreads a history quiz.

Chorus 1, 2, 3, 4; F.H.A. 1, 2; Usher's Club 1, 2, 3; Year Book Staff; Paper Staff 3.

MAUREEN CASTERLINE

"Emma"

Neat and trim in every way,
"Quite a gal," we would say.

Chorus 3, 4; F.H.A. 2, 3; Usher's Club 1, 2; Year Book Staff; Paper Staff 3; Junior and Senior Play; Junior Prom Attendant.

JEAN CONNORS

She has real personality, by golly,
Neat, friendly and always jolly.

Band 1, 2, 3, 4; Chorus 1, 2, 3, 4; F.H.A. 2, 3, 4.

JOYCE CONRAD

"Joy"

With vivacious smiles and flirtatious eyes,
She's on the mind of many guys.

Band 1, 2, 3, 4; Year Book Staff; Cheer Leader 2, 3, 4; Student Council Treasurer 2; Intramurals 1, 2, 3, 4; Track 1, 2, 3; Majorette 3, 4; Junior Play; Junior Prom Attendant.

ALAN CRAMER

He is usually skipping school,
Though he knows it's against the rules.

F.F.A. 3, 4.

DOROTHY DARHES

"Dot"

Short, blonde, and very fair,
Seldom does she have a care.

Transferred from King Ferry; Intramurals 4; Chorus 3, 4; F.H.A. 3.

CLASS OF

JAMES DEAN

Here's a boy from the Townline road.
He always travels it with a load (Girls).
F.F.A. 1, 2; Treasurer 3; President 4; Year Book Staff; Intramurals 3; County Poultry Champion.

GEORGE DENISON

He is always pulling pranks.
For these efforts, he gets little thanks.
Senior Play.

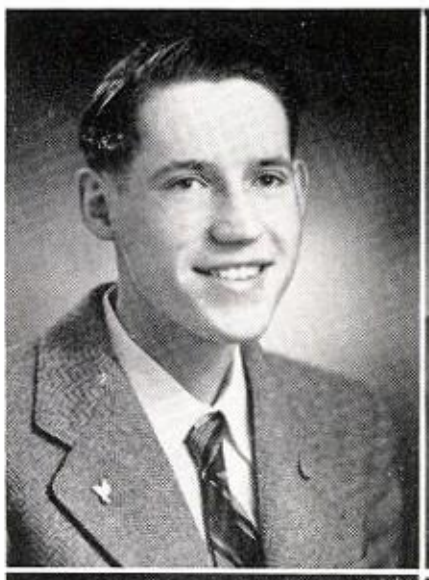

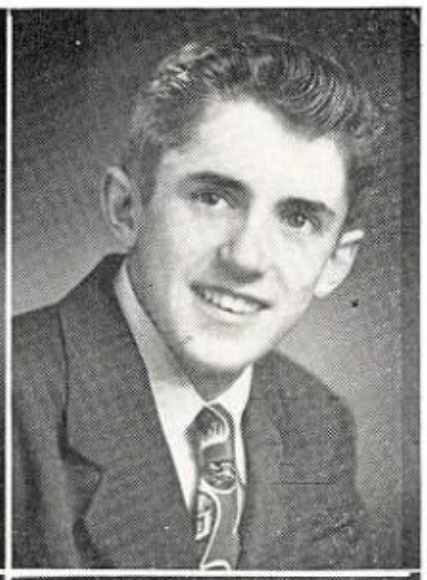

MARIAN DITZELL

Marian should make an ideal wife,
Talking you know, is what causes strife.
Chorus 1, 2, 3, 4; F.H.A. 2.

WILLIAM DODGE
"Bill"

Quiet and Shy,
But oh! what a guy.
Year Book Editor; Paper Staff 3; Junior and Senior Play; Stage Manager.

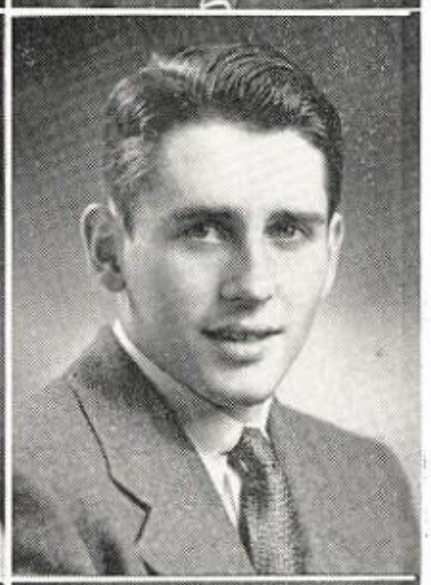

KENT FORREST

He is known for his flashy Ford,
Which uses more gas than he can afford.
Transferred from Hornell.

WILLIAM HALL
"Bill"

Welding is his favorite trade,
At which his fortune could be made.
F.F.A. 1, 2, 3, 4; F.H.A. 4; Senior Play.

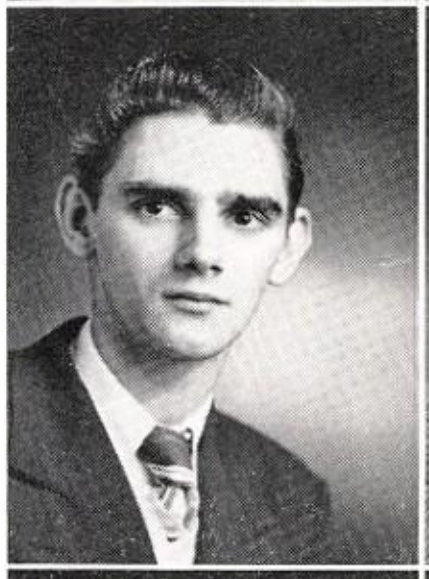

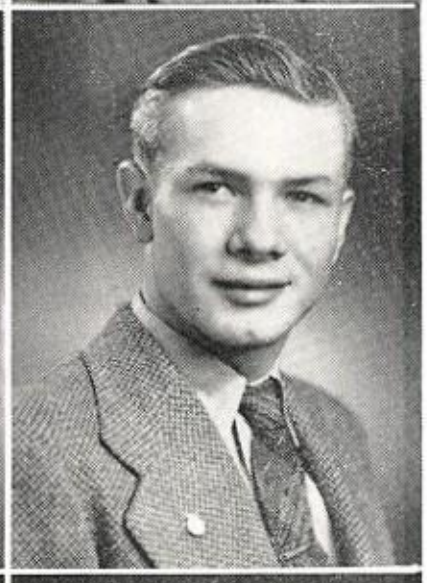

ANN HARDING

Being very shy in class,
Is a trait of this fair lass.
Chorus 1; F.H.A. 2; Intramurals 4.

HILDA HORTON

She can sew and is a whiz at cooking,
Although she's quiet, she's really nice looking.
Chorus 1, 2, 3, 4; F.H.A. 1, 2, 3, 4; Usher's Club 3, President 4.

1949 . . .

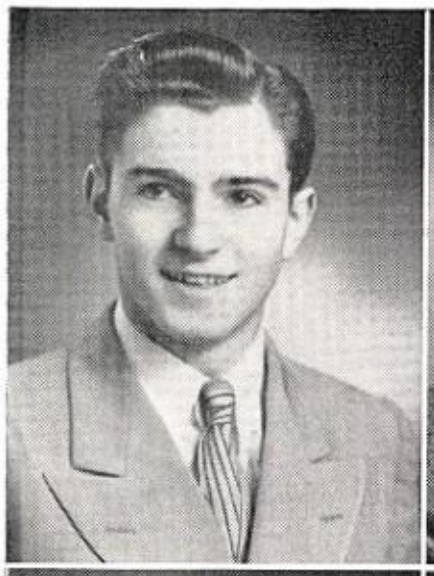

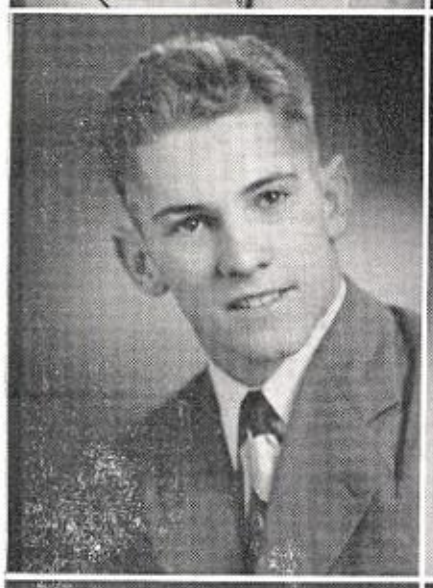

PHILIP HUTTAR

"Phil"

Smart and witty, full of fun,
Phil's work is never done.

Band 2, 3, 4; Chorus 1, 2, 3, 4; Year Book Staff; Student Council 2, 3; Intramurals 1; Paper Staff 3; Junior and Senior Play; Junior Prom Attendant; Senior Class President; Empire Boy's State 3; County Oratorical Winner 4; American Legion Auxiliary Essay Contest Winner 3.

EDGAR HYMES

"Eddie"

Lively and vigorous with dark curls,
He has a way with all the girls.

Band 1, 2, 3; Chorus 1, 2, 3; Intramurals 4; Basketball 2, 3, 4; Football 1, 2, 3, 4; Baseball 1, 2, 3, 4; Paper Staff 3; Junior and Senior Play; Junior Prom Attendant; Volley Ball.

CARL KEITH

"Nuts"

If he could always have his way,
He'd flirt with girls the live long day.

Band 1, 2, 3; Chorus 1, 2, 3; Football 1, 2, 3; Captain 4; Basketball 1, 2, 3, Captain 4; Baseball 1, 2, 3, 4; Intramurals 4; Junior Class president; Junior Prom Attendant; Senior Play; Student Council 4; Volley Ball 4.

EDWIN LILIENBORG

"Ed"

Here's a senior from across the sea,
A whiz at physics, too, by gee.

Transferred from Djursholms Samskola, Djursholm, Sweden.

RUTH LOVELACE

Pretty and smart with lots of poise,
She also has a way with the boys.

Transferred from Ithaca High School; Chorus 3, 4; Year Book Staff; Intramurals 4; Paper Staff 3; Senior Class treasurer; Salutatorian.

REVA MOUNT

She is quite an all around girl,
Many the hearts she's set a whirl.

Chorus 2, 4; Band 1, 2, 3; Intramurals 3, 4; Junior Prom Attendant; Paper Staff 3; Usher's Club 2.

JOHN MURRAY

John is our Free Press man,
He does his share wherever he can.

Chorus 1, 2, 3; F.H.A. 4; F.F.A. 1; Band 2, 3, 4; Basketball 1, 2, 3; Baseball 2, 3; Football 2, 3; Senior Play; Junior Prom Attendant.

LOIS PARKER

Red hair, pretty smile,
She is cheerful all the while.

Chorus 1; Band 2, 3, 4; F.H.A. 2; Paper Staff 3; Yearbook Staff.

CLASS OF

WALTER PAYNE
"Walt"

Walter, Oh Walter, where have you been,
Out with Mildred, we'll bet, again.
F.F.A. 1, 2, 3.

HAROLD PROCTOR

Now here we have our farmer boy,
Chickens are his pride and joy.
F.F.A. 2, 3, Vice-President 4; Intramurals 4; Senior Play.

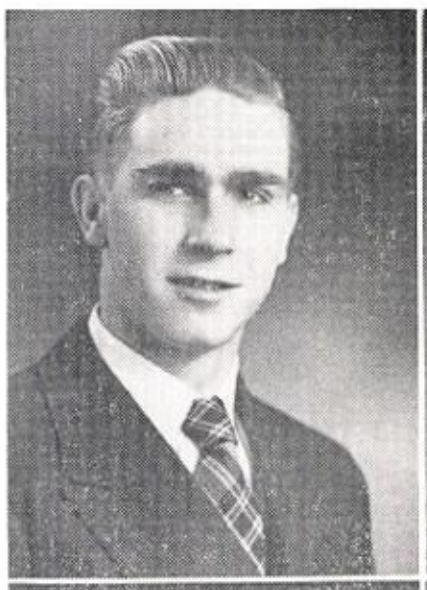

ROBERT RAYMOND
"Bob"

Although it may be hard to believe,
Here's a senior who will succeed.
F.F.A. 1, 2, 3, 4; Intramurals 3, 4.

ROBERTA REYNOLDS
"Robin"

Tall and pretty with lots of style,
For her we would walk many a mile.
Chorus 1, 3, 4; Year Book Staff; Intramurals 4; Paper Staff 3; Junior Prom Attendant.

DOROTHY SEARS

She is quiet and she's neat,
She can easily be called petite.
Chorus 3, 4; F.H.A. 2, 3; Intramurals 2, 3; Usher's Club 1, 2, 3, Secretary 4.

MARY JANE SLAGHT

Talking, Mary Jane, is not a sin,
Why not try it, you're sure to win.
F.H.A. 2, 3; Usher's Club 2; Junior Prom Attendant.

WAYNE SWARTWOOD

Over the fields and through the snow,
Over to Shirley's house he will go.
Band 1; F.F.A. 1, 2, 3.

ANNE SWITZER

Winter, summer, spring or fall,
Here's a gal who is on the ball.
Chorus 2, 3, 4; Band 2, 3, 4; Year Book Staff; Junior Prom Attendant; Intramurals 2, 3, 4; Paper Staff 3; F.H.A. 2.

1949 . . .

PHILIP TEETER
"Pat"

He may be little and not so tall,
Still for him many girls do fall.

Chorus 1, 2, 3, 4; Student Council 1; Intramurals 1, 2, 3, 4; Basketball Manager 1, 2, 3, 4; Baseball 2, 3, 4; Paper Staff 3; Senior Play 4; Junior Prom Attendant; Vice-President, Junior Class.

ESTHER UITOS

Tall, blonde and really attractive,
In school affairs she's very active.

Year Book Staff 4; Intramurals 1, 2, 3, 4; Junior Prom Attendant; Secretary, Junior Class; Secretary, Senior Class; First Prize in W.C.T.U. Contest 1.

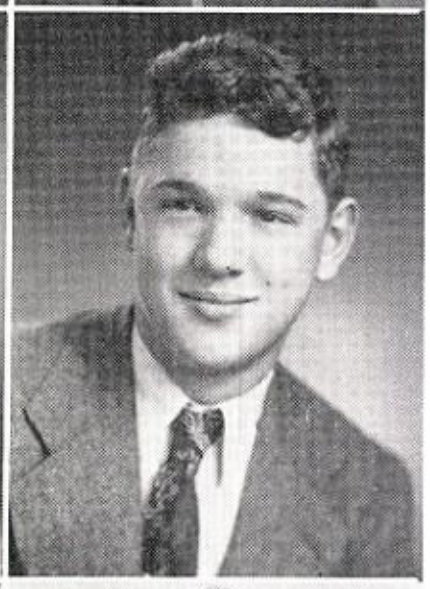

FERN UPDIKE

Fern is known for her English Austin,
In which we see her driving often.

Chorus 1; F.H.A. 2; Intramurals 1, 2, 3, 4; Usher's Club 3.

CARL WALDEN

A fellow known for his escapades,
Always chasing pretty maids.

F.F.A. 2; Intramurals 1, 2, 3, 4; Football 4; Senior Play.

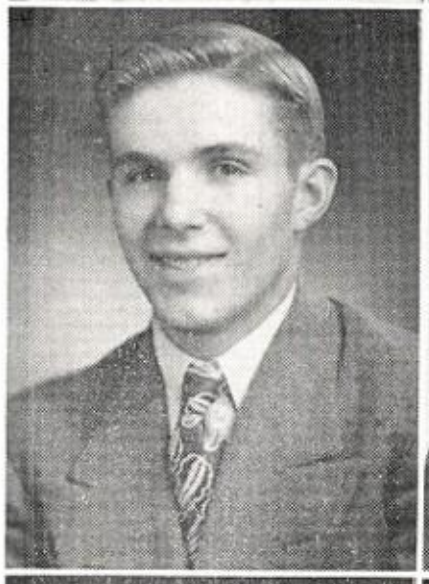

WILLIAM WARD
"Bill"

Although he had a carefree line,
He's booked up at the present time.

Band 1, 2, 3; F.F.A. 2, 3; Intramurals 1, 2, 3, 4; Football 4; Junior Prom Attendant.

EDITH WELCH

She can sing many a tune,
Any morning, night or noon.

Chorus 1, 2, 3, 4; F.H.A. 3, 4; Paper Staff 3.

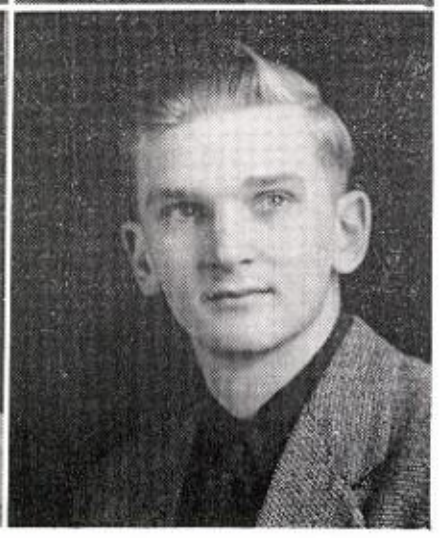

CLAUDETTE WILLARD

Words are spoken, words of praise,
About her many pleasant ways.

Chorus 3, 4; F.H.A. 1; Intramurals 2, 3, 4; Ushers' Club 1.

JACK WIXOM

Nice and tall and very blonde,
A first-rate senior of whom we're fond.

Year Book Staff 4; Student Council 3; Football 3, 4; Track 2; Paper Staff 3.

CLASS OF 1949

. . . HISTORY . . .

Out of the frying pan into the fire! In 1945 over fifty freshmen trouped up all three flights of stairs to invade the study hall under Mr. Johnson's tutelage. In a few weeks each one with his own aspirations began working to accomplish his aims. Each year a few more of the boys took their places on the football field, basketball floor and baseball diamond. Ken Murray and Pat Teeter were on the Student Council. At least one freshman closely watched the field of politics. Then, there were a few who, to their teachers' amazement, thought high school meant book learning. But whatever other hopes they might harbor, all those freshmen had two far off shining goals in common—the New York trip and commencement.

The world war was over when school reopened, but Mr. Johnson was still waging his own private war, for he was saddled with "those brats" again. Joyce joined the J. V. cheerleaders, and she and Phil kept things humming in the Student Council. After much work on the Carnival booths, the first few coins were proudly dropped into sophomore coffers.

When they became organized, Carl Keith was elected president; Pat Teeter, vice-president; Esther Uitos, secretary; and Elinor Bower, treasurer. A Hallowe'en Dance came next. Then, they pestered all basketball fans to buy their "superb" programs. "The Cat and the Canary" was their pride and joy. They edited the "Hi-Lite" and Jane and Carl managed their amateur show. The class of '49 hailed St. Patrick's Day with a round and square dance. Next was the junior movie, but they don't talk about that. (Nearly *three* dollars was cleared.) Again they set up carnival booths. In May they looked forward to their Junior Prom. When the big day arrived, the gym was beautifully decorated with pink, black and white streamers and fragrant lilacs. Elinor Bower was queen. Their junior year ended in ordering class rings and holding a big picnic at Taughannock.

They were seniors at long last! Now their two goals seemed very near. Although their budding politician's candidate lost the presidency of the United States, being class president was some compensation to Phil. Don Bennett became vice-president with Esther Uitos as secretary again, and Ruth Lovelace to balance books. Mrs. Sebring and long-suffering Mr. Johnson patiently advised them. One event followed quickly on the heels of another. First, there was the Hallowe'en Dance; then, the selling of hotdogs, candy and pop at football games; and later, candy and popcorn at basketball games. In the senior play, "Arsenic and Old Lace", Theodore Roosevelt alias Eddie Hymes wowed the crowd with the ringing word, "charge". Soon they were accosting everyone they saw with the question, "Do you have your Christmas cards yet? The seniors are selling the best cards you ever . . ." After Christmas a huge brightly decorated tree lighted the gymnasium for the Sno-Ball. (None of their customers, however, seemed to understand that a Sno-Ball was a dance, not a ball of snow.) January 1949 found them frantically assembling the parts for the *Tru-ce*. Later came another dance and other activities leading to their New York trip. At last, on May 25th, that happy wild bunch of nineteen forty niners left for the "big city" where they spent several thrilling days. If the folks back home could see them now! Their first goal was reached. Then, after moving-up day, the glorious Senior Ball, and other senior traditions, came baccalaureate and finally commencement.

Nearly fifty seniors were beginning to realize what four years at T. C. S. had meant. They would never forget the friendships, teachers, learning, games, parties of their high school years. Those four years were over now, forever. Lumps crept into their throats. . . . There would always be a special love in their hearts for T. C. S. . . . The coveted diplomas lay in their hands at last.

CLASS PROPHECY

Out in the forest a light is gleaming,
A band of gypsies, roving and singing.
What ho! my gypsies, what path are you treading?
Perhaps you can tell where our classmates are heading.

A brew must be made,
The future to unveil.
The charm is wound up;
Into the unknown we sail!

The nation's President greets us, Philip Huttar, by name,
Nearby you will find Don's asylum, the favorite home for insane.
Bill Dodge, the perfect farmer, is rushing quite madly around,
For Jim, the practical joker, has plastered tar paper all over the ground.
John Murray, who prints "The Free Press", sets up his copy each week;
It tells about Hilda, explorer, who makes wild animals meek.
Edwin's new three tired job is the latest in autos streamlined,
While carpenter Pat in his little old car is tagging far behind.
"Sparkie", our roving cow girl, is setting her horse's knee,
While Ruth, an able nurse, serves human patients tea.
Selling a dress is easy; Maureen will tell you so,
Next door you'll find Darhes' Beauty Shoppe, where everyone likes to go.
Fern's Restaurant's delicious food is known for miles around,
And Claudette, her pretty waitress, serves dishes fit for "the crown".
Since Keith Bower has so much trouble keeping his eye on his "chicks",
He has no time to see starlet Roberta, who's visiting home in the "sticks".
If it's a tank of gas you're after, "Jerry" can fill your needs,
On the way he passes Bill Hall, sowing his little spring seeds.
"The rhinoceros is simple to bag," says "bring 'um back alive" Alan;
At home, Ward of Ward's Cabins fills empty tanks gallon by gallon.
If it's New York's best known artist you're looking for,
Jean's secretary Reva will greet you at the door.
Aviator Jack, "the second Lindbergh", has his own airline, I hear,
While engineer Walt on his railroad track keeps busy from year to year.
Esther, the efficient executive, can tell you how to sell,
Her handy secretary Art sits on her lap quite well.
A neater house you never saw, than Marian can keep,
And Forrest, the village plumber, lets no village faucets leak.
An office with files neat and books with figures exact,
There will be Dorothea and Lois, where everything's intact.
Doctor Walden's favorite patient is his wife and secretary Ann;
They listen to Bob Raymond, the radio's newest ham.
In Denison's Model Agency many a girl has a job;
When chief model Marilyn goes for a stroll, she soon attracts a mob.
The most scientific methods are used on Harold's farm,
And all the neighborhood children love Edith, their schoolmarm.
Mary Jane's pies take the prize at every county fair;
Dorothy and Ann also have blue ribbon exhibits there.
Jean Connors plans the living rooms for all who ask the best;
And Elinor, the steam shovel driver, had trouble passing the test.
The fastest typist ever seen is what our Carol makes,
But Arlene matches her with the shorthand notes she takes.
Broadway's newest musical bills Joyce Conrad as star;
While down on the farm, Wayne talks crops near and far.
General Keith of the Army has the enemy on the run,
While playboy Hymes at home is having loads of fun!

The gypsies flit away
Far over the green,
Leaving us satisfied
With the glimpse of the future we've seen.

CLASS WILL

Having reached the zenith of our academic accomplishments, we, the Senior Class of 1949, being of sound mind and memory (they haven't found us out yet) wallow in the throes of approaching demise and bequeath unto yon parasitic pretenders the following bequeaths:

I, Jeanne Bickley, leave my love letters from Columbia to Jean Hallett.
I, Donald Bennett, leave my ability to do Physics problems to whoever will take it.
I, Arthur Bierce, will my way with the girls to Lynn Taber.
I, Harold Proctor, leave my practice of skipping school to Marilynn Frost
I, Jimmie Dean, will my corny jokes to Dell Grover.
I, Edwin Lilienborg, leave my knowledge of Physics to Mr. Johnson.
I, Jack Wixom, leave my six feet two inches to Stanley Martin.
I, Gerald Brooks, will my many days in the dog-house to Lawrence Durling.
I, Esther Uitos, leave my ability to play basketball to Janie Fleet.
I, Carl Keith, bequeath Marcia Wright to Bob McFall.
I, Philip Huttar, will my Republican views to whoever will make use of them.
I, Marian Ditzell, leave my shy and quiet ways to Pat Bower.
I, Ann Harding, leave my knowledge of the way around Hayward's to Jeanne Bierce.
I, John Murray, leave my mastery of English to "Russ" Doig.
I, Dorothy Sears, will my flirtations with the boys at Sampson to Dawn Grover.
I, Dorothea Beardsley, will my ability to finish school to Sue Manning.
I, Naomi Breed, leave my love of horses to Bud VanWormer.
I, George Denison, will my square dancing ability to Dell Grover.
I, Jean Connors, leave a few of my pounds to Patty Steve.
I, Bill Hall, leave my bashfulness to David Lueder.
I, Reva Mount, leave my "muscles" to Lawrence Durling.
I, Pat Teeter, bequeath Patty Steve to the manager of next year's basketball team.
I, Fern Updike, leave my knowledge of parking to Freda Ward.
I, Robert Raymond, leave my way with Mr. Johnson to Larry Copelton.
I, Walter Payne, will my sleepiness to Clarence Wright.
I, Alan Cramer, leave my two front teeth to Bob Tuttle.
I, Eddie Hymes, will my "master-mind" to Paul Eaton.
I, Marilyn Burley, leave my prim manner to Nancy VanWormer.
I, Maureen Casterline, leave my job as chairman of refreshment committees to some unlucky being.
I, Joyce Conrad, leave my meek and quiet manner to Kathy Koskela.
I, Bill Dodge, will my leadership ability to Asa Culver.
I, Lois Parker, will my red hair to whoever will appreciate it.
I, Anne Switzer, will my musical ability to Steve Weaver.
I, Keith Bower, leave my New Year's eve parties to Asa Culver.
I, Arlene Carpenter, will my experience as a nurse's aide to Jeanne Bierce.
I, Dorothy Darhes, leave my blond hair to Mary Harding.
I, Kent Forrest, leave my flirtatious eyes to anyone that wants them.
I, Ruth Lovelace, leave my job as treasurer of the Senior class to whoever is unfortunate enough to get it next year.
I, Edith Welch, will my behavior on the bus to Ruth Carman.
I, Hilda Horton, leave my baby-sitting experiences to Pat Bower.
I, Bill Ward, leave my bowling average to whoever really needs one.
I, Carl Walden, leave my knowledge of one-arm driving to Jimmy Smith.
I, Roberta Reynolds, leave my ability to sing solos to Alma Wright.
I, Elinor Bower, will the Student Council presidency to whoever qualifies for the office next year.
I, Claudette Willard, leave my knowledge of Chinese weddings to Freda Chase.
I, Carol Adams, leave my ability to blow bubbles to Miss Bailey.
I, Wayne Swartwood, will my loafing ability to Connie Thomas.
I, Mary Jane Slaght, leave my ability to keep out of trouble to David Lueder.

We leave the school — for better or for worse.

We leave the teachers sadder and wiser.

We were going to leave a false ceiling, but it fell through.

We realize that all underclassmen deeply regret that they are losing forever the most illustrious class of mental colossuses ever spawned forth in one homeroom. Of course, no class will ever equal ours; all good things must end. Therefore, we appoint the Class of 1950 as sole executioners of this Will and Testament, being duly sworn to carry it out to the best of their inability.

1. Headlights?
2. Cooling off, Reva?
3. Tantalizing smile
4. "Sparky" Breed
5. "L'il De-Icer"
6. Some punkins
7. Best face forward
8. Our bashful editor
9. Sitting pretty

Back Row: Jack Chaffee, Edwin Wright, Clarence Wright, James Fergus, Robert McFall, Robert Carpenter, Robert Holland, Richard Dean, Bruce Connors, Harold Guyette, Ralph Forrest, Lynn Taber, Gordon Cook. *Third Row:* Mr. Tarbell, Richard Westervelt, Carol Taylor, Shirley Wright, Marilynn Frost, Shirley Strauss, Ruth Carman, Connie Thomas, Kathryn Morris, Anna Updike, Bruce Reynolds, Miss Hughes. *Second Row:* Alma Wright, Freda Ward, Cathy Koskela, Doris Payne, Bud VanWormer, Thomas Seely, Dawn Grover, Janet Updike, Larry Copelton, Francis Stoughton, Dell Grover. *Front Row:* Vivienne Lilienborg, Howard Livingstone, Steve Weaver, Alice Welch, Pat Bower, Marcia Wright, Neil Moore, Martin Nicander, Asa Culver, Charles Wright.

OFFICERS

President ..... James Fergus
Vice-President ..... Bruce Reynolds
Secretary ..... Marilynn Frost
Treasurer ..... Larry Copelton
Advisors ..... Miss Hughes, Mr. Tarbell

The dream of becoming upperclassmen was finally realized by the class of 1950 when we returned to school in the fall. We organized under the able supervision of Miss Hughes and Mr. Tarbell and elected Jim Fergus as our president. Bruce Reynolds was elected our vice-president, Larry Copelton our treasurer and Marilynn Frost, the class secretary. Miss Hughes gave a party for the newly organized Junior Class to further the spirit of co-operation for the job ahead.

Pat Bower and Bruce Reynolds were also elected to the Student Council for the year.

As the months progressed, Richard Dean, Larry Copelton, Dell Grover, Jim Fergus and Clarence Wright took their places on the Varsity Basketball team while Bob Carpenter, Gordon Cook, Bruce Reynolds and Bud Van Wormer added points for the Junior Varsity. Our two Junior cheerleaders, Pat Bower and Marcia Wright, also moved up to the Varsity squad to help the boys along.

As we have worked this year, the New York trip has been foremost in our minds. The card party, movies, St. Patrick's Day Dance, Junior Prom, the Pow-Wow and the carnival booth highlighted the year's activities.

The job is great but we hope to accomplish it as well as the other classes before us have done.

CLASS OF 1950

CLASS OF 1951

On September third, 1947, fifty freshmen trooped into their homerooms to find Mrs. Sebring and Miss Paquin ready to greet them. This was our start to four years of high school activities.

Three of our classmen, Dave Boyd, Steve Slaght, and Russ Doig, helped secure the football championship. Alberta Hall and Frank Gottberg were our Student Council representatives. The first money making attempt was two successful booths in the Council's Spring Carnival. Cheerleading tryouts and basketball rolled around. Jean Hallett became a substitute on the cheerleading squad and Russ Doig, Frank Gottberg, Bill Scott, Steve Slaght, and Dave Boyd made the J. V. basketball team. During the season "Scotty", "Dave", and "Steve" were promoted to the Varsity. Five freshmen also displayed their talent on the baseball diamond.

Next year we came back fifty-one strong. Joanne Ferrell and Bill Scott were chosen as Student Council representatives; Bill also made the football team. Freda Chase and Patty Steve joined the cheerleading squad, and Martin Hayes, Jimmy Smith, Danny Griffin, and Johnny Robbins, also became members of the basketball team.

We all hope that being upper classmen will be as much fun as the last two years have been.

In Memoriam
Ann A. DeLong

Because of you, we will be glad and gay,
Remembering you, we will be brave and strong;
And hail the advent of each dangerous day,
And meet the last adventure with a song.
—Maurice Baring

OFFICERS

President ..... Charles Ditmars
Vice-President ..... David Boyd
Secretary ..... Connie Mitchell
Treasurer ..... Alberta Hall
Advisors ..... Miss Greenmun, Mr. Crane

Back Row: Pat Hicks, Nancy Van Wormer, Clyde Switzer, Herbert Corbin, Richard Mahoney, Danny Griffin, John Robbins, Russell Doig, Martin Hayes, Jimmy Smith, Frank Gottberg, Charles Ditmars, Laurence Durling, Peter Ditmars. *Third Row:* Mr. Crane, Elsie Dean, Lucille Rumsey, Dorothy Ditzell, Mary Harding, Bill Scott, David Boyd, Steve Slaght, William Usher, Robert Williams, John Usher, Miss Greenmun. *Second Row:* Jean Hallett, Freda Chase, Louise VanOstrand, Donna Corl, Connie Mitchell, Patsy McWilliams, Barbara Murtaugh, Olive Williams, Joanne Ferrell, Jane Fleet, Virginia Cook. *Front Row:* Patty Steve, Mary Yaw, Glenna Voorheis, Alberta Hall, Mary Lou Kimple, Hazel Kerns, Doris Bell, Dorothy Moore, Paula Oehrle, Patty Lovelace. *Absent:* Jeanne Bierce.

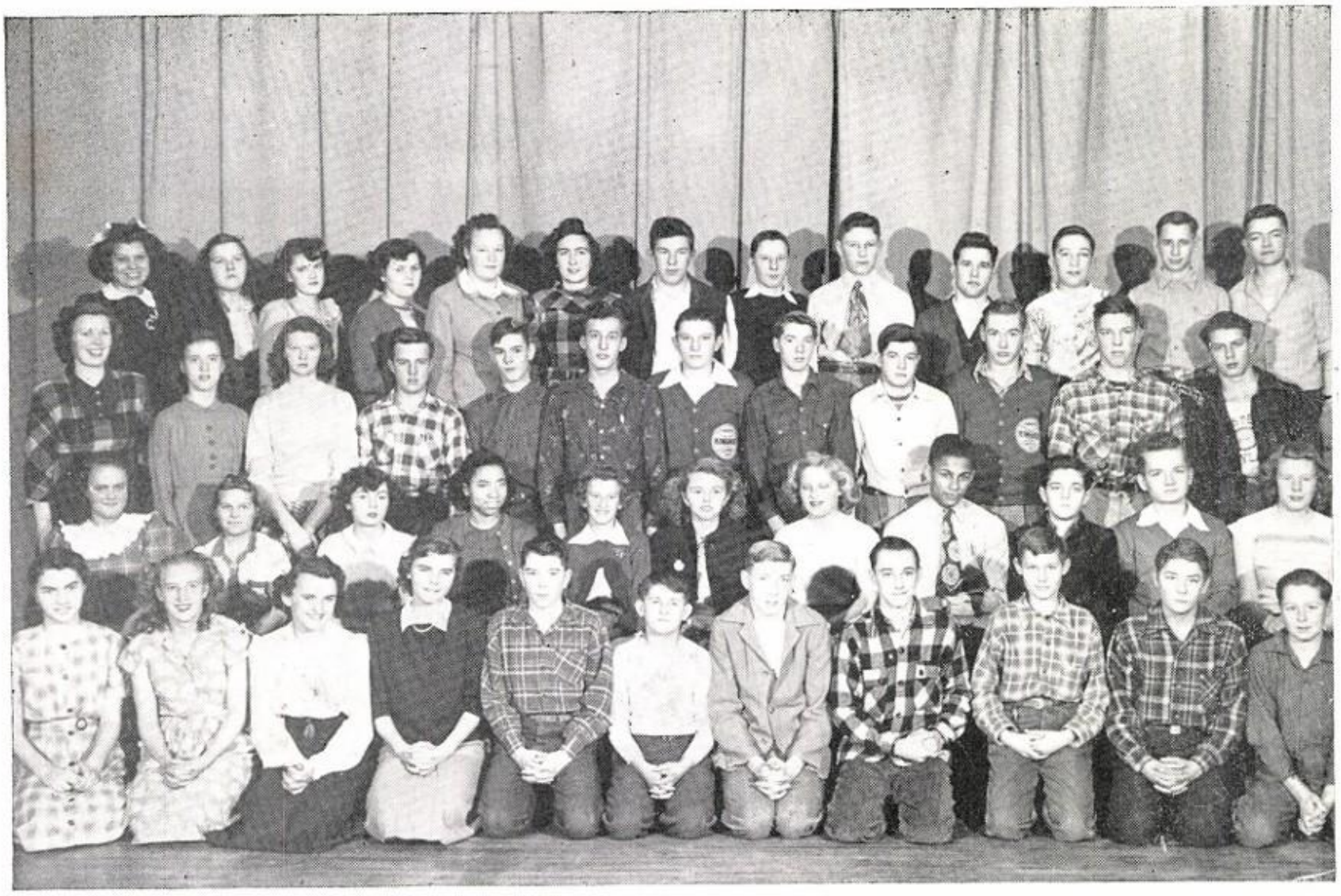

Back Row: Julia Goodie, Marion Mills, June Lambert, Marie Beardsley, Kay Murray, Catherine Payne, Lewis Emerson, Ralph Lovelace, Robert Mac Carrick, Keith Northrup, Paul Eaton, Charles Guyette, Raymond Reynolds. *Third Row:* Mrs. Willet, Joyce Woodard, Phyllis Morris, Carter Rice, Walter Gorton, Willis Elder, Herbert Doig, Donald Dean, Richard Cook, Karl Newkirk, Albert Bell, James Godley. *Second Row:* Shirley Ploss, Berta Griswold, Louise Messenger, Clara Mitchell, Marjorie Newhart, Mary Robbins, Peggy Thomas, Shaw Taylor, George Maguire, Jack Stilwell, Carol Bennett. *Front Row:* Evelyn Hopkins, June Elder, Judy Sincebaugh, Joanne Isaman, Arnold Brown, Stanley Martin, Arthur Kelly, Karl Chase, Frederick Wooden, Robert Brown, Jack Baldwin.

OFFICERS

President ..... Karl Newkirk
Vice-President ..... Joanne Isaman
Secretary ..... Evelyn Hopkins
Treasurer ..... Carter Rice
Advisor ..... Mrs. Willet

In September 1948, fifty-three hopeful young people climbed the last set of stairs to Trumansburg Central's third and last floor. They were quite proud of themselves, for now they were freshmen, but their pride was dampened somewhat at the sight of numerous books. The girls soon denounced general science as boring, some disliked social studies and English for the same reason, and a few found algebra a very complicated mass of figures and letters. It was not all work, however, for the inseparable trio, consisting of Herb, Willis, and Keith did well in sports the entire school year and Joanne made the cheerleading squad.

The freshmen showed up much better in the Usher's Club, though, for six of the girls were made members after their initiations.

At the class elections, Karl Newkirk was elected president; Joanne, vice-president; Evelyn, treasurer; and Carter, our secretary. Peggy and Karl Chase were elected to the student council.

So ends our first year as freshmen in Trumansburg Central. It has been hard work what with tests and the like, but we've had a great deal of fun and fellowship along the way. With this first year there will always linger many happy memories.

CLASS OF 1952

EIGHTH GRADE

Back Row: Anna Mae Emerson, Edward LaValley, Nathaniel Jackson, Earl Wright, Albert Hall, Lillieanne Giba, Virginia Smith, Allan Gorton, William Tuttle, Betty Reynolds, Joyce Lipp, Sally Smith, Alfred Thorpe, William Allen, Peggy Vaughan, Peggy-Ann Lentz, Dorothy Fletcher. *Third Row:* Mr. Clawson, Martha VanDyke, Edith Champion, Ray Poyer, Joyce Newkirk, Arthur Burley, Barbara Smith, Shirley Field, Bert Jenny, Shirley Mitchell, Ann Ida Weatherby, Patsy German, Richard Bell, Bob Scott, Wesley Uitos, Mrs. Dimick. *Second Row:* Harry O'Connell, Paul Ditmars, Ronald Steve, Philip White, Herbert Burleson, Robert Hayes, Charles Frazier, Herbert Brower, Catherine Moore, Rosemary Prince, Geraldine Armstrong, Bruce Steve, Ernest Drake. *Front Row:* Betty Williams, Beverly Bennett, Jackie Allen, Janet McConnell, Ann Hayward, Eleanor Makie, Martha Gregg, Mary Jane Dean, Winifred Rumsey, Ronald Smith, Leon Grover, Earl Tuttle, Trudy Bower.

Back Row: Janet Newhart, Cleona Forrest, Pauline Usher, Dorothy VanValen, Kay Batty, Marilyn Wright, Marie Wolverton, John Barrett, Edward Stevenson, Kenneth Redinius, Sonny Smith, Chauncey Townsend, Richard Freelove, Frank Schaefer, William Joseph, Joan Gregorie. *Third Row:* Mrs. Kinsinger, Mary Messenger, Mary Madison, Barbara White, Barbara McCunn, Mary Reagin, Mary Kennedy, Nancy Steck, Donald Leuder, Katie Boynton, Margaret Bailey, Patty Hess, Nancy Mettler, Audrey Champion, George Williams, Mrs. Bullivant. *Second Row:* Carolyn Rick, Patty Field, Joan Mahoney, Marlene Fitchpatrick, Patsy Randall, Betsy Godley, Patricia Fuller, Martha Updike, Peter Kimple, James Robbins, Robert McCombs, Mildred Bell. *Front Row:* Clifford Northrup, Betty Wood, Elizabeth Dean, Hazel Wright, Letha Wright, Alice Yaw, Elsie Schmidt, Robert Poyer, Sherman Mitchell, Lawrence Oltz, Leigh Switzer, Arnold Emmons.

SEVENTH GRADE

SIXTH GRADE

Back Row: Joyce Horton, Eugene Ward, Carmella Marranca, Tom Ward, Gordon Walden, Glen Breed, John Chase, Lillian Oltz, Mary Ellen Ditmars. *Second Row:* Carol Hopkins, Frederick Haight, Doris Lilienborg, Barbara Updike, Roland Reynolds, Robert Searles, Lucy Reeves, Alta Meeker, Billy Covert. *Front Row:* Joanne Andrew, Robert Ploss, Shirley Matthews, Ruth Schmidt, Edward Switzer, Tommy Moore, Billy Henderson, Miss Franke. *Absent:* Carl Ward.

SIXTH GRADE

Back Row: Jerry Springer, Kathleen McConnell, Nathalie Hodge, Tommy Thayer, Paul Nicander, Frederick Decker, Edward Hayes, Philip Reynolds. *Second Row:* Doris Messenger, Carolyn Babcock, Anna Jenny, Florence Duvall, Donald Smith, James Bullock, Mary Evelyn Rice. *Front Row:* Bonnie Dean, David Barrett, Jean Grant, Patricia Reed, Helen Switzer, Warren Ingalls, Robert Cornish, Mrs. Gould. *Absent:* Richard Westbrook, Robert Wooden, Mary Lou Auble.

FIFTH GRADE

Back Row: Douglas Freelove, David Welch, Betty Jane Yonge, Mary Ann Wolverton, Dorothy Jenney, George Wixom, Donald Ridley, Eddy Gregoire, Paul Predmore, Joseph Mitchell, Gerald Reynolds. *Second Row:* Arlene Starks, Joseph Bennett, Shirley Usher, David Smith, William White, William Armstrong, Wayne Reynolds, James Yaw, Paul Corbin, Danny Holland, Miss Crane. *First Row:* Jayne Chaffee, Barbara Deane, Marion Messenger, Arthur Woodard, Norma Wixom, Eddie McCoombs, Robert Harding, William Mills, Ronald Harding. *Absent:* John Wooden, David Houghtalen.

FIFTH GRADE

Back Row: Edward Allen, James Brockway, Donald Uitti, David Stillman, Donna Searles, Martha Carson, Margaret Frazier, Carole Brickley, Bunny Chase, Patricia Knapp. *Third Row:* Lesley Scott, John Wilson, Jack Hamilton, Thelma Bell, Anne Denham, Irene Bell, Mary Carman, Sue Updike, Linda Maki. *Second Row:* Jimmie Fletcher, Charles Dickson, Carl Rice, Jack Ellis, Jay Yager, Lincoln Goodman, Theresa Dew, Lucinda Kelley, Mrs. Dawson. *Front Row:* Eugene Lovelace, Melvin Gorton, Carl Potter, Gwen Marquart, Betty Rumsey, Karen Ginnever, Charlotte Smith, Oiva Vesa, Jack Hubbell. *Absent:* Frank Wellin.

FOURTH GRADE

Back Row: Patty Maccheyne, Harriet Marranca, Dick Wright, Nancy Meddaugh, Harry Wellin, Mary Proctor, Emily Gregoire, Judy Yager, Sally Neal, Carole Deane, Billy Baker. *Third Row:* Ruth Rathbun, Frederick Brown, Bruce Allen, Jimmy Bennett, Nancy Carman, Marion Decker, Bobbie Hopkins, Jane Northrup, Bonnie Meddaugh, Beth Murphey. *Second Row:* Verna Hane, Gwen Mount, Jimmy Scott, Billy German, Jimmy Batty, Teddy Tuttle, Charles Meeker, Mrs. Lutes. *Front Row:* Louise LaValley, Gary Smith, Juanita Reigle, Jimmy Huttar, Eleanor Predmore, Sharon Hatt, Eddie Lokken. *Absent:* Carol Murphy, Betsey Lane, Esther Rumsey, George Younger.

FOURTH GRADE

Back Row: Earl Yonge, Douglas Ginnver, Garry Elder, John Koskela, Vincent Garrabrant, Joe Sincebaugh, Teresa Sarsfield, Eleanor Woodard, Martha Houghtalen. *Second Row:* James Updike, Roger Townsend, Martha Harris, Dorla Bell, Laura Ward, Mary Predmore, Carolyn Hodge, Wanda Freelove. *Front Row:* Mrs. Smith, James Wooden, Lloyd Van de Bogart, Francis Bell, Carol Ann McComb, Billy Beckley, Joan Van Cleef, Nancy Reed. *Absent:* Billy Updike, Alfred Landon.

THIRD GRADE

Back Row: Jean Van Cleef, Roger Jackson, Shirley Emmons, Charles Marranca, Charles Boyer, Charles Armstrong, Gary Oaks. *Second Row:* James Wright, Clifford Arden, Dorothy Swansbrough, Kenneth Switzer, Jack Harding, Charles Austic, Charles Predmore. *Front Row:* Thalbert Bell, Freddy Thayer, Carol Weeks, Robert Garrabrant, Patricia Arden, Roger Wright, Mrs. Wolverton.

THIRD GRADE

Back Row: William Houseworth, Susie Neal, David Fitzgerald, Susan Harding, John Carson, Nancy Snow, Margaret Jenners, Jerry Rice, Warner Berry, Judy Sine, Barbara Wager. *Second Row:* Peter Albertsman, Renée Gregorie, Juanita Wooden, Joyce Whyte, Brian Kaskela, Esther Swansbrough, Fred Updike, Edwin Corbin, Carol Wells, Donald Rich, Paul Harrington. *Front Row:* Judith Grant, Lana Hane, Frances Sproul, Evelyn Armstrong, Linda Owens, George Schaefer, James Lorenzo, John Dickerson, Mrs. Sears. *Absent:* Joseph Baldwin, Danny Goodman.

SECOND GRADE

Back Row: Elsie Baker, Dick Austic, John Ward, John Updike, Edward Wahlgren, Bonnie Voorheis, Johnny Mahoney, Richard Campbell, Dennis Reynolds, Deborah Holland, Freddy Seely. *Second Row:* Philip Wellin, Dorothy Stanley, Mary Gregg, Ruth Bell, Gail Sine, Joanne McDonald, Creque Wolverton, Frank Kimple, Keith Rathbun, Donald Worden. *Front Row:* Richard Chesley, Donald Rumsey, Jean Emmons, Kaye Kelley, Charlotte Ploss, Carol Cook, Barbara Lewton, Thomas Mills, Peggy Lane, Mrs. Reigle. *Absent:* Bobby Low, Diane Butuey, Jimmy Gregorie, Joseph Bell, Patty Thompson.

SECOND GRADE

Back Row: Carol Switzer, Ralph Schmidt, Karen Rice, Gary Van De Bogart, Teddy Carman, Richard Miller, Stasia Woodard, Clifford Elder, Sally Ryan, Donald Wixom, Judith McCumm, Melanie Dickson, Floyd Grove. *Second Row:* Donald Wellin, Susan Knapp, Kevin Cramer, Lana Tobey, Richard Arden, Jack Garside, Hope Houghtalen, Kaye Smith, Phillip Kish, Julia Duvall, Ronald Root. *Front Row:* Billy Carman, James McComb, Lynn Selover, Beth Baldwin, Justin Yager, Renee Clinton, Grace McConnell, Bonnie Hagin, Dale Millspaugh, Miss Tripp. *Absent:* Sally Asberry, Doreen Sarsfield, Sandra Bower, Joyce Mount.

FIRST GRADE

Back Row: Wayne Vorheis, Gary Lewton, John McCombs, Dawn Veley, Jeannette Switzer, Roger Conroy, Floyd Houghtalen, Peggy Mae Dean, Stanley Gutelius, Paul Proskine, Glen Rathbun, Stephen Brockway. *Second Row:* Vicky Knapp, Florence Wolverton, Sandra White, Richard Walgren, Carol Meeker, Marilyn Newkirk, Douglas Pokorney, Kenneth Emerson, Gerald Carpenter. *Front Row:* Cora Wright, Mary Jean Lorenzo, Arthur Lewis Fellows, Sandra Godley, Ralph Bell, Diane Reed, Jimmy Wright, Diane Weatherby, Mrs. Carman. *Absent:* Sarah Jane Moore, Ellen Sarsfield, Jimmy Ditmars, Yvonne Gregorie.

FIRST GRADE

Back Row: Peter Denham, Ronald Saunders, Sandra Lohr, Judith Walden, Charles Rich, Michiel Hayes, John Grove, Richard Albertsman, Susan Buchman, Judith Wellin. *Second Row:* Wayne Bullivant, Frederick Alfreds, David Bell, Clara Ann Sirrine, Alfred Sherwood, Bonnie Houseworth, Martin Whyte, Douglas Duddleston, Stephen Adams, Ralph Root. *Front Row:* Dale Conroy, David Radka, Connie Wolverton, Billy Predmore, Anna Mae Yonge, Nancy Woodard, Daniel Bell, Tommye Green, James Kish, Mrs. Clawson. *Absent:* Roger Emmons, Carol Sue Reynold, Sally Mettler, Audrey Moss, Charles Oaks.

KINDERGARTEN

Back Row: Walter Carson, Stephen Selover, Karl Mount, Keith Stevenson, Lawrence Worden, Lois Ploss, Carolyn Harding, Linda Specht, Sharon Miller. *Third Row:* Lloyd Reynolds, Harold Swart, Glenn Switzer, Hester Simmons, Mary Stillman, Jeanne Nicander, Aneta Glover, Earl VandeBogart, Billy Austic, Charles Purcell. *Second Row:* Billy Hill, David Reed, Sandra Fitzgerald, Mary-Lee Myers, Martha Obey, Sandra Georgia, Kathy Lane, Ann Marie Fleet, Frederick Brown. *Front Row:* James Pearsall, Bonnie Egbert, Michael Murphey, Eunice Updike, David Allen, Jimmy Predmore, Charlotte Seely, Roger Millspaugh, Ann Dickerson, Merry Lou Mills. *Absent:* David Bower, Kathleen Carson, Delbert Champion, Arthur Corbin, Lee Davis, Margaret Dean, Jeanne Gunning, Gertrude Houghtalen, Dora McComb, Carol Miller, Rachael Moss, Tauno Niemi, Sharon Purcell, Doris Wager, Betty Jean Weeks, Rose Marie Yaw.

Back Row: Ronald English, Billy Carman, Susan Low, Janet Chaffee, Joel Taylor, Jeff Robinson, Dian Harrington, Billy Griffin. *Third Row:* Stanley Elder, Bobby Oaks, Jimmy Glidden, Ralph Feathers, Ann Riley, Clara Covert, Linda Doig. *Second Row:* Roxine Salo, Donna Campbell, Billy Andrew, Sandy Bowers, Harrianne Zammett, Stephen Smith. *Front Row:* Elgie Lutes, Alice Dawson, Mary Jane Walden, Joan Clinton, Billy Manheim, Kathleen Garrabrant. *Absent:* Ernie Wellin, David Wilson.

KINDERGARTEN

THOSE WHO PROPEL

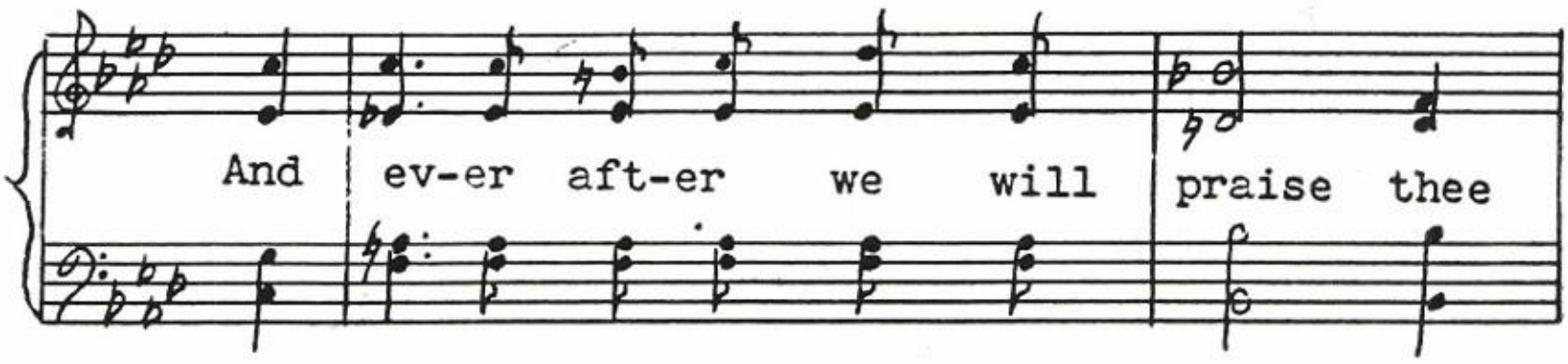

STUDENT COUNCIL

President ..... Elinor Bower
Vice-President ..... Bill Scott
Secretary ..... Pat Bower
Treasurer ..... Karl Chase
Advisor ..... Miss Grant

On Wednesdays, when the group gathered around the library table is called to order by President Elinor Bower, the meeting of the Student Council is under way. With the preliminary routine of roll call and minutes quickly taken care of, the business of the meeting begins; reports from special committees, arrangements for football tag days and season athletic passes, schedules for lunch hour duties in the cafeteria, renewal of membership in the National Association of Student Councils, the arrival of the membership pins, revisions of the constitution with new election rules, plans for the annual spring carnival, and the decision of a worthwhile contribution to the school properties. Only when the class bell rings, does this active group adjourn their meeting and leave their duties for the day.

Standing: Bruce Reynolds, Keith Bower, Bob Scott, Carl Keith. *Seated:* Nancy Mettler, Joanne Ferrell, Karl Chase, Bill Scott, Elinor Bower, Miss Grant, Pat Bower, Peggy Thomas, Peggy Vaughan.

THE 1949 TRU-CE

Brisk October weather brought with it the first serious thoughts of the 1949 Tru-ce. After the staff was chosen, our thoughts grew to questions such as, "How do we start and what shall be our theme?"

In December with the excellent advice of Mr. Ross, we had chosen the theme "Keyhole" and had completed the rough draft. The next few months found "Editor Bill" rushing here and there frantically giving out assignments, the photography staff taking pictures, the circulation manager plotting a successful sales campaign and the advertising manager lost in figures of dollars and more dollars.

March found the typists struggling furiously to meet the deadline—and we almost made it. June gave us the long awaited day when T. C. S. students were proudly holding their copies of the Tru-ce—another milestone in the lives of the '49ers.

TRU-CE OFFICERS

Standing: Mrs. Sebring, Esther Uitos, Miss Hughes.
Seated: Jim Dean, Jack Wixom, Don Bennett, Art Bierce.

William Dodge,

Editor in Chief

Standing: Arlene Carpenter, Esther Uitos, Maureen Casterline, Elinor Bower, Lois Parker, Ruth Lovelace, Keith Bower, Phil Huttar, Jack Wixom.
Seated: Anne Switzer, Joyce Conrad, Art Bierce, Bill Dodge, Jim Dean, Jean Bickley, Don Bennett.

POW - WOW

What a bedlam! *What* can be going on? That's right, you've guessed it. It's time for another issue of the Pow-Wow published by the Junior class. This monthly paper, featuring letters from alumni, the school calendar, the honor roll, school gossip, and school news, finds its way into the hands of practically all our high school students.

The Paper staff is comprised of Pat Bower and Asa Culver as co-editors, Dick Vaughan and Marcia Wright as business managers, assisted by an efficient staff of reporters. Under the able direction of Miss Hughes, the Pow-Wow staff has had a successful year of hard work and fun.

Standing: Anna Updike, Steve Weaver, Lynn Taber, Mr. Tarbell, Miss Hughes, Richard Dean, Harold Guyette, Connie Thomas.

Seated: Ruth Carman, Marilynn Frost, Shirley Strauss, Marcia Wright, Asa Culver, Pat Bower, Dawn Grover, Janet Updike, Carol Taylor, Kathryn Morris.

Left to Right: Dick Vaughan, Connie Thomas, Ruth Carman, Bob Holland, Marilynn Frost, Jim Fergus, Pat Bower, Tommy Seely, Asa Culver, Steve Weaver, Bruce Connors, Kathryn Morris, Harold Guyette, Martin Nicander, and Bruce Reynolds.

During the evenings in March the cast of "Ever Since Eve" struggled, not too hard at first, to learn their lines. After giving Miss Bailey numerous sleepless nights, the cast finally sobered up and learned parts and actions, and assembled props, etc., just in time for the big night.

The play dealt with the serious problems of a high-school newspaper staff. After grave complications, in the form of measles, mixed-up love-life, and a more mixed-up edition of the paper, had been overcome, all ended happily.

JUNIOR PLAY

SENIOR PLAY

Two crazy, lovable old maids, elderberry wine, and "corpses" galore characterized the Senior play, "Arsenic and Old Lace". Elinor and Maureen were the maiden ladies who poisoned lonely old men and buried them in their cellar. Eddie was Teddy Roosevelt, complete with mustache, pincenez, bugle, and cry of, "Charge the blockhouse!" Pat was a superb Dr. Einstein who fell into the window seat so convincingly, he nearly knocked himself out and stopped the show.

Jonathan, a second Boris Karloff, was played by Gerald Brooks. Jean Bickley and Phil played the romantic leads, and didn't mind rehearsals one bit! Carl Walden, Carl Keith, Jim Dean and George Denison made their stage début in this play as policemen. Martin was borrowed from the Juniors for the "body", and left not a doubt in the minds of the audience that rigor mortis had set in. John Murray, Don Bennett and Arthur Bierce completed the cast. Bill Dodge, a "veteran" at the job, was stage manager, and Miss Bailey directed the play.

Mr. Timerson, Miss Bailey.

Cast from Left to Right: Jim Dean, George Denison, Don Bennett, Phil Huttar, Jean Bickley, Elinor Bower, Eddie Hymes, Maureen Casterline, Gerald Brooks, Pat Teeter, Arthur Bierce, John Murray, Carl Walden, Carl Keith.

MAJORETTES
Pat Bower, Joyce Conrad

Front Row: Naomi Breed, Martin Hayes, Joyce Conrad, Anne Switze Katherine Payne, Evelyn Hopkins, Philip Huttar, Robert Hayes, Jean Connor Trudy Bower, Neil Moore. *Second Row:* Jean Hallet, Marcia Wright, Fred

BAND

The forty-five piece band, under the direction of Mr. Edward J. Hamill, gave its annual Christmas concert on December 21, 1948. This featured solos by Elinor Bower and Naomi Breed. Also it contained a varied program of marches, overtures, and popular tunes.

During the past summer and fall the band participated in many parades at nearby towns. At most of these the band received high honors for marching. The drum-majorettes this year were Pat Bower and Joyce Conrad.

Some of the younger students have joined the band and they will help replace those Seniors who will graduate this year.

We are looking forward with pleasure to more parades and prizes this summer.

Back Row: Cathy Koskela, Dorothy Sears, Louise VanOstrand, Doris Payne, Barbara Murtaugh, Jean Connors, Olive William Ruth Carman, Alice Welch, Claudette Willard, Marie Beardsley, Shirley Strauss, Dorothy Darhes, Jim Fergus, Jim Fergus, Ji Smith, Bob McFall, Lawrence Durling, Philip Huttar. *Third Row:* Carol Adams, Hilda Horton, Marilyn Burley, Ruth Lovelac Maureen Casterline, Reva Mount, Arlene Carpenter, Edith Welch, Freda Ward, Alma Wright, Marian Ditzell, Steve Slaght, Dav

Chase, Lois Parker, Pat Bower, Peggy Thomas, Peggy Vaughan, Betty Williams, Alberta Hall, Marilynn Frost. *Back Row:* Ruth Carman, Patsy Randall, Janet McConnell, Dorothy Van Valen, Betty Wood, Gene Isaman, Donald Dean, Harold Guyette, Asa Culver, Bruce Reynolds, Connie Thomas, Kathy Kaskela, John Murray, Janie Fleet, Janet Updike, Nathaniel Jackson, Larry Copelton, Paula Oehrle, Joanne Ferrell, Patsy McWilliams, Tommy Seely, Elinor Bower.

CHORUS

After a Thanksgiving program, the sixty-three members of the chorus helped to present a gay Christmas program. On April 3rd they sang some Fred Waring arrangements on a half hour radio program at Geneva. The big event of the year was the presentation of "The Trumansburg Fair in Song" at our concert on April 29th. The chorus also participated at the Baccalaureate and Graduation exercises.

This is the third year that Mrs. Dorothea Roewer has been our director and the third year that Anne Switzer, a senior now, has been our accompanist.

Mrs. Roewer, Director

Anne Switzer, Pianist

yd, Bill Scott, John Robbins, Bruce Reynolds. *Second Row:* Dorothea Beardsley, Ann Hayward, Doris ell, Virginia Cook, Lucille Rumsey, Hazel Kearns, Marcia Wright, Jeanne Bickley, Janet Updike, Dawn rover, Jack Sitlwell, Tommy Seely, Pat Teeter. *Front Row:* Peggy Thomas, Naomi Breed, Anna Updike, ary Robbins, Mary Yaw, Mary Lou Kimple, Alberta Hall, Jane Fleet, Elsie Dean, Pat Lovelace, Donna Corl, Freda Chase, Pat Steve.

FUTURE FARMERS OF AMERICA

The Trumansburg Chapter of the F. F. A. had a most active year. The chapter had three booth exhibits, and over 150 individual entries at the Trumansburg Fair. "Green Hand" and "Young Farmer" members were initiated by the Cornell Collegiate Chapter degree team. Lynn Taber and Keith Bower were awarded the coveted Empire Farmer degree awarded by the N.Y.S. Association.

The Chapter won first place in both the Chapter and individual N.Y.S. Chick Rearing Contest.

Chapter members participated in request program broadcasts over Rural Radio and WGY Schenectady.

Other activities included Empire Chapter Award by the State F.F.A. Association, Father and Son Banquet, Farm and Home Week, and the Fall Rally at Cornell.

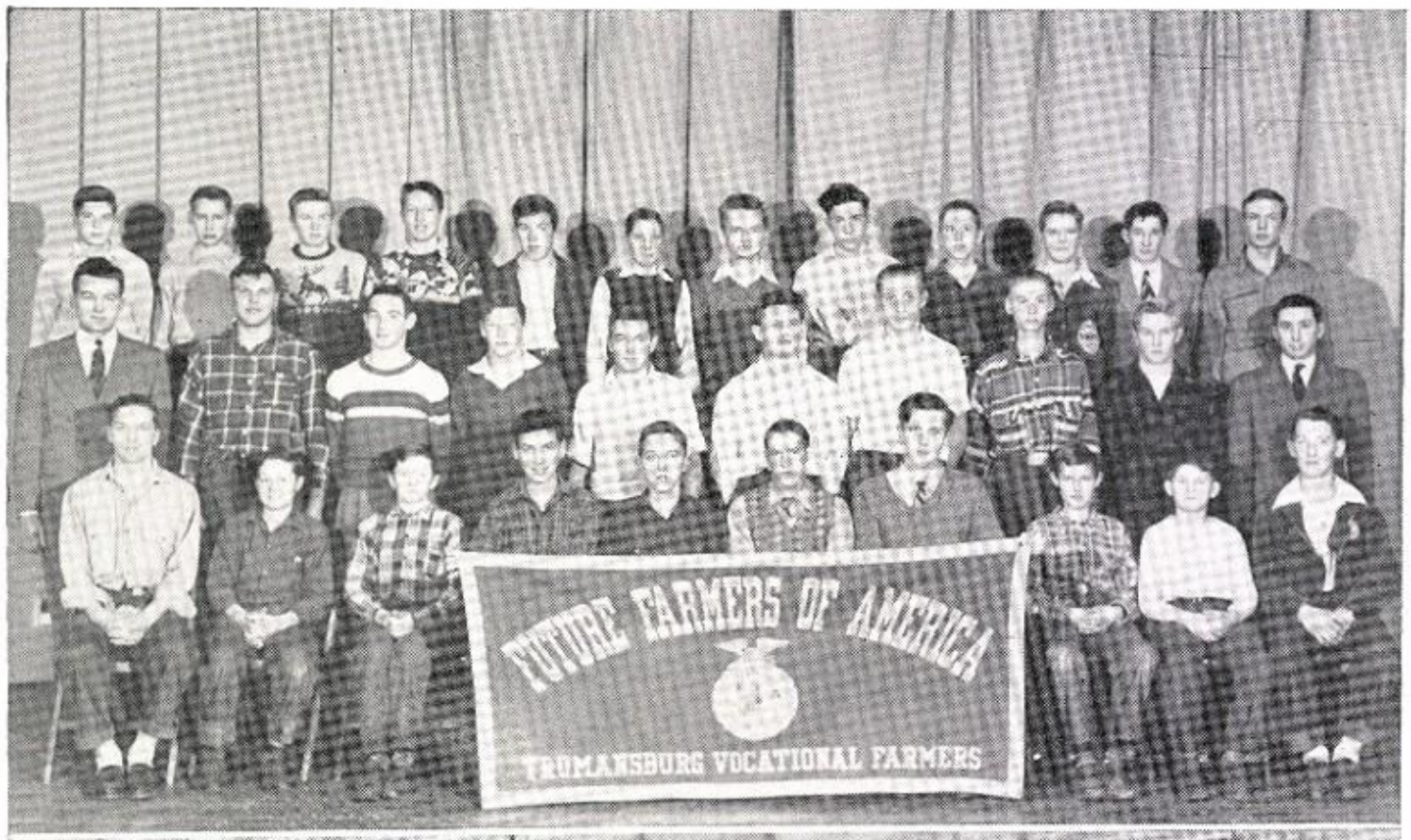

Back Row: Dick Cook, Charles Guyette, Gordon Cook, Bruce Connors, Lewis Emerson, Ralph Lovelace, Jack Stilwell, Richard Mahoney, Clyde Switzer, Frank Gottberg, Dick Westervelt, William Hall. *Second Row:* Mr. Crane, Robert Raymond, Bob McFall, Jimmy Smith, Charles Wright, Keith Bower, Robert Carpenter, Robert Williams, Bud VanWormer, Mr. Burns. *Front Row:* Bruce Reynolds, Jack Baldwin, Peter Ditmars, Steve Weaver, Asa Culver, James Dean, Harold Proctor, Frederick Wooden, Stanley Martin, Lynn Taber.

Back Row: Patty Lovelace, Donna Corl, Elsie Dean, Dawn Grover, Janet Updike, Julia Goodie, Doris Payne. *Second Row:* Edith Welch, Robert Raymond, James Dean, William Hall, Albert Harris, Donald Bennett, Alma Wright. *Front Row:* Miss Elliott, Freda Ward, Shirley Wright, Cathy Kaskela, Alice Welch, Ruth Carman, Mary Yaw, Hilda Horton.

The F. H. A. was first organized in 1946 under the leadership of Miss Elliott, with Alice VanWormer as the president. The next year they continued the club activities with Thelma Newhart as president. This year, with Jean Connors as the president, their activities have consisted of renovating clothing for the Community Council Christmas boxes, a combined F.F.A.—F.H.A. party, and a style show illustrating the use of cotton textiles. The president, and reporter, Mary Yaw, went to Dryden to install the officers of their new F.H.A. club. This club is one of the few in the state who have boys among their members.

FUTURE HOMEMAKERS OF AMERICA

THE JUNIOR PROM

Amidst the scent of lilacs and the music of Red Herson, Elinor Bower was crowned Queen of the class at our Junior Prom, by Class President Carl Keith. The gym was tastefully decorated with black, pink, and white streamers mingling with pastel shaded balloons, adding a festive touch to the occasion. The Queen and her attendants were selected by secret votes cast by members of the class. The Queen's identity was kept secret until the coronation. The event was brought to a successful conclusion with a Grand March after the crown bearers, Mary Jenners and Dougie Reynolds conveyed the crown to the throne.

Queen: Elinor Bower. King: Carl Keith. Court: Roberta Reynolds, Reva Mount, Joyce Conrad, Anne Switzer, Jean Bickley, Carol Adams, Esther Uitos, Mary Jane Slaght, Louise Slaght, Maureen Casterline, Jack Wixom, Art Bierce, Eddie Hymes, Carl Walden, Bill Ward, Pat Teeter, John Murray, Gerald Brooks, Keith Bower, Phil Huttar.

Standing: Betty Harding, Elsie Dean, Joyce Fitchpatrick, Phyllis Morris, Joyce Woodard, Mary Yaw, Mary Robbins, Mrs. Willet. *Seated:* Marian Mills, Marjorie Newhart, Ruth Carman, Hilda Horton, Dorothy Sears, Louise Messenger, Shirley Ploss.

The Ushers' Club, which was organized in 1946 under the supervision of Miss Malcolm, is conducting its activities this year in much the same way as in past years. The purpose of the club is to provide ushers for every assembly and program presented in the school.

Besides ushering for these regular assemblies the girls have this year ushered at the Senior Play and Band Concert. They will also usher for the Junior Play.

The club had a party March 4, at which they made new badges.

USHERS' CLUB

1. Canadian scarecrow. 2. Caught unawares.
3. Three stooges. 4. Party results. 5. Senior miss.
6. High steppers. 7. Posin'. 8. Long Island senior.
9. Glamorous "Fergie". 10. The end of trouble?

THOSE WHO EXCEL

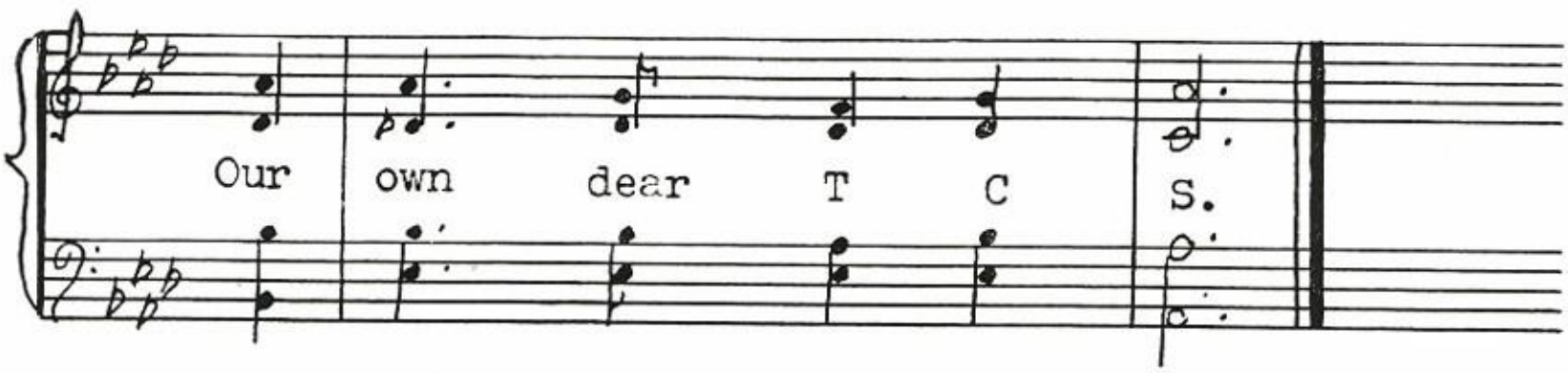

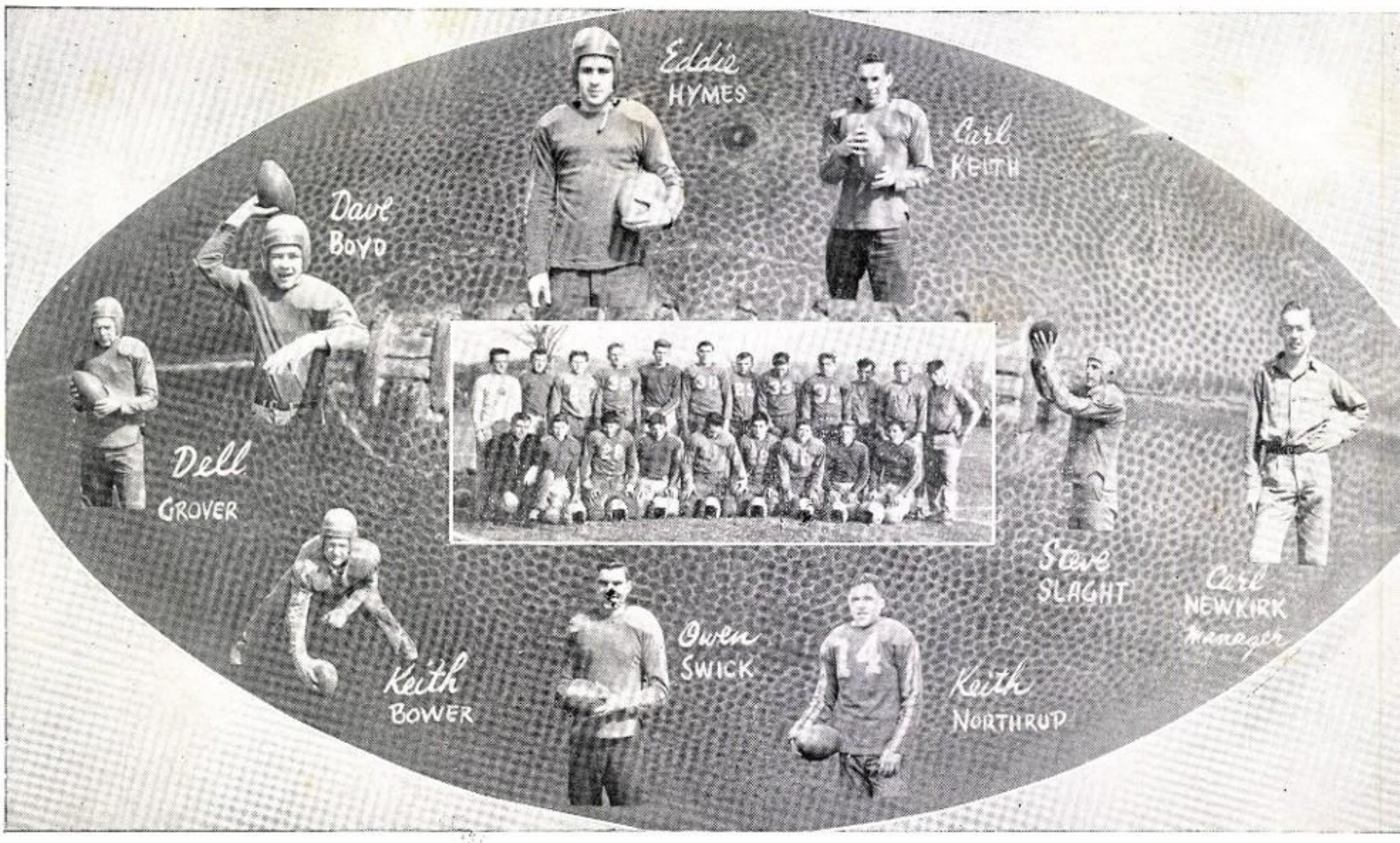

Back Row: Wright, Elder, Bower, Wixom, Leuder, Swick, Slaght, Boyd, Reynolds, Fergus, Ward, Grover. *Front Row:* Warren, Doig, Scott, Walden, Keith, Hymes, Northrup, Gottberg, Seely.

Trumansburg's Blue Raider Football team captured their fourth straight Lakes Region football title this year, winning four out of five games. For two years they were forced to share it with two other teams.

Carl Keith captained the championship aggregation this year and was scored in individual scoring with 60 points.

Trumansburg won their first three league games, defeating Odessa, Romulus, and Interlaken. The Raiders found tougher going when they met Ovid in the mud at Trumansburg and finally succumbed to the Irish 16 to 7. The Blue and Gold went wild in the closing game to trample Dundee 40 to 8.

It was a very successful season with Coach Carleton Tarbell coaching his first T-burg football team, assisted by Bob Warren. The championship first team consisted of Eddie Hymes, Keith Bower, and Steve Slaght on the line, and Carl Keith, Dave Boyd and Dell Grover in the backfield, and Owen Swick doing the kicking.

SCHEDULE

Trumansburg	34	Odessa	13
Trumansburg	43	Romulus	14
Trumansburg	19	Interlaken	13
Trumansburg	7	Ovid	16
Trumansburg	40	Dundee	8

ON THE GRIDIRON

BASEBALL

Trumansburg's Blue Raider's nine were undefeated and in undisputed first place in the Lakes Region League midway through the season.

With Dell Grover as captain, the squad had captured five games in a row all by lop-sided scores.

At the midpoint of the season, the Raiders boasted three hitters with batting marks over .400. in the league. It looked like another title for Coach Tarbell's boys.

At the midpoint of the season, the Raiders boasted three hitters with batting marks over 400. Capt. Grover had an even .500; Dave Boyd was hitting .450; and "Swish" Swick was swishing the ball at a .421 mark. The teams' batting average stood at a high .371.

Dave Boyd and Larry Copelton shared the pitching chores for the Raiders, both compiling good records.

The Schedule:

Ovid	11	TRUMANSBURG	20
Dundee	4	TRUMANSBURG	11
Romulus	6	TRUMANSBURG	15
Interlaken	5	TRUMANSBURG	16
Odessa	2	TRUMANSBURG	21

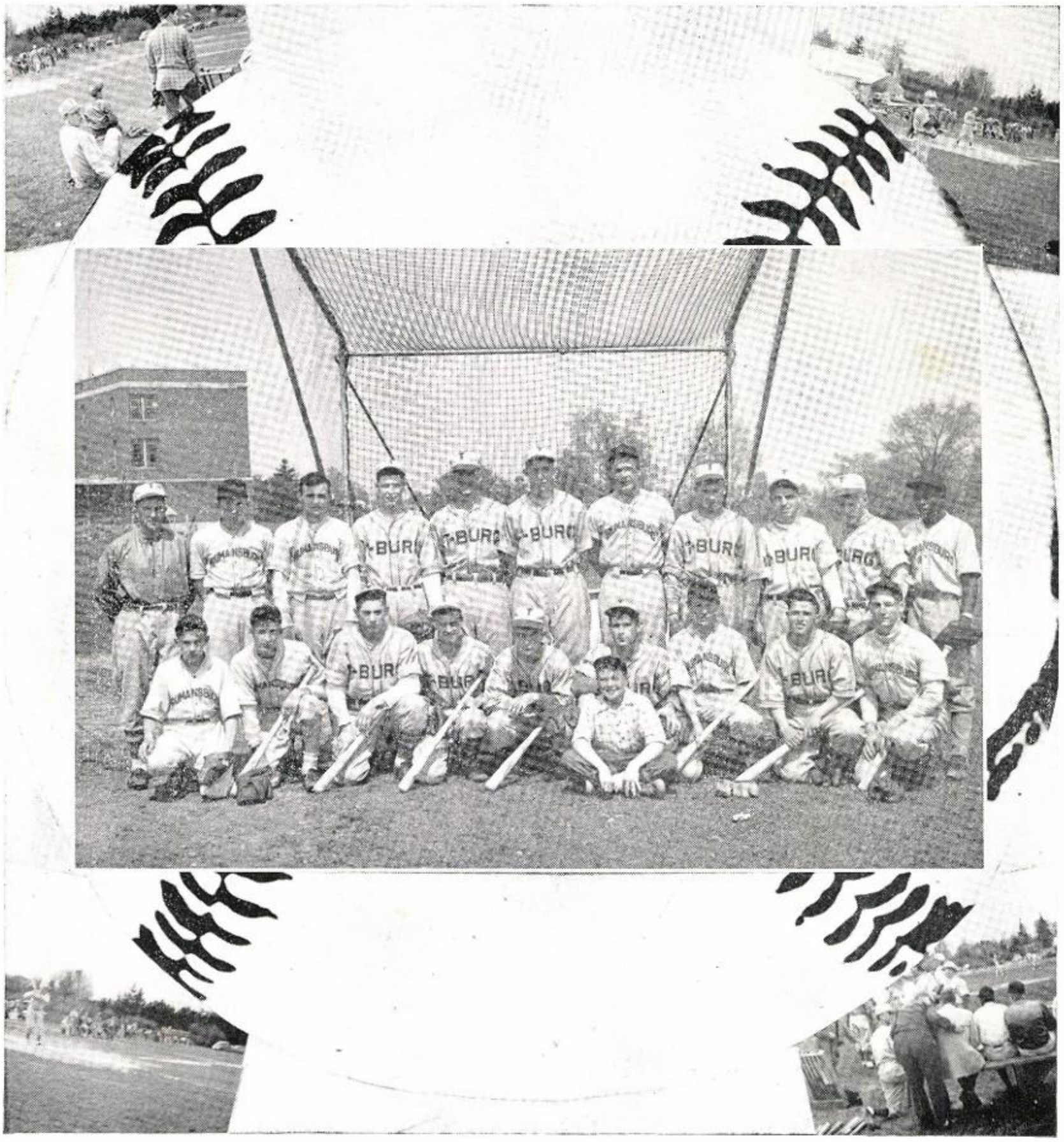

Back Row, Left to Right: Mr. Tarbell, Herbert Doig, Steve Slaght, David Boyd, Owen Swick, Richard Dean, Russell Doig, Bill Scott, Larry Copelton, Dell Grover, Nathaniel Jackson. *Front Row:* Martin Nicander, Willis Elder, Carl Keith, Clarence Wright, Gerald Brooks, Eddie Hymes, Robert MacCarrick, Keith Northrup, Robert McFall. Manager: Leslie Scott.

ON THE COURT

Trumansburg's varsity basketeers had their most successful season in years when they tied for the Lakes Region Championship at the close of their regular season.

Carl Keith was chosen captain by his teammates for the season which carried the Raiders into a play-off game with Ovid at Sampson College before 1800 fans. Trumansburg lost the championship in this closing game when they were overcome by Ovid 42 to 30. Despite the loss it was a moral victory for Trumansburg as they weren't even given serious consideration this year.

Trumansburg won eight out of eleven league tilts during the season and had an overall record of twelve victories against six defeats.

The Blue Raiders opened with two non-league tilts against Sodus losing the first and coming back to win the second. T-burg defeated Groton 40 to 32 in a Tompkins County match before opening league competition.

Ovid and Dundee beat Trumansburg in their opening league games 46 to 38 and 44 to 33 respectively.

From there Trumansburg won eight straight league games beating all-comers till their play-off match with Ovid. In addition the Raiders defeated Whitney Point twice and bowed to Sayre twice.

Owen "Swish" Swick was high scorer for T-burg tossing in 202 points during the season. Dick Dean was runner-up in individual scoring with 137 points and Dave Boyd was third with 111.

Despite the fact that Trumansburg lost the championship in the play-offs it was considered a highly successful year for the team and Coach Tarbell.

This year's varsity consisted of Carl Keith, Owen Swick, Dave Boyd, Dell Grover, Dick Dean, Bill Scott, Larry Copelton, Jim Fergus, Clarence Wright and Eddie Hymes.

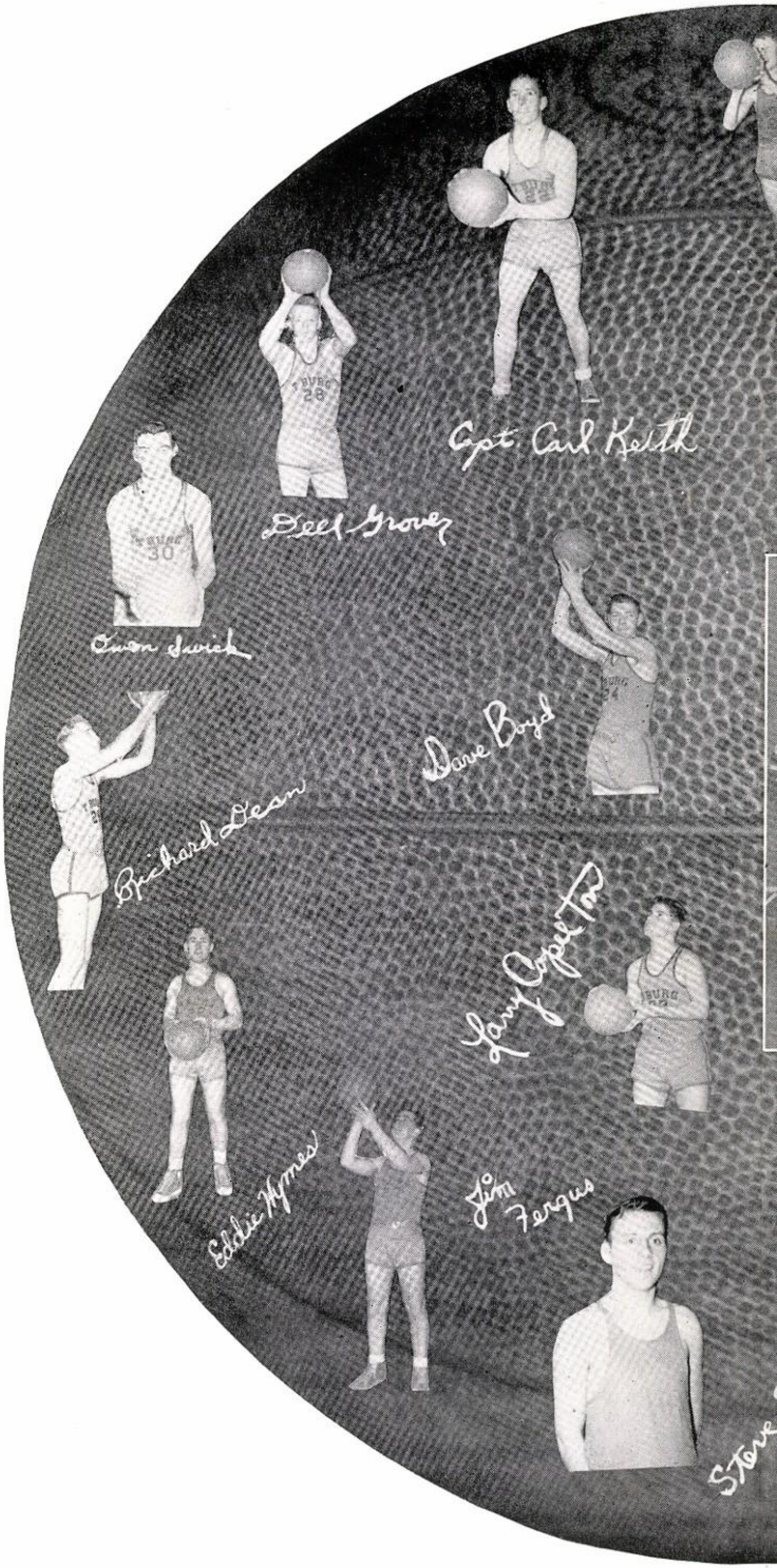

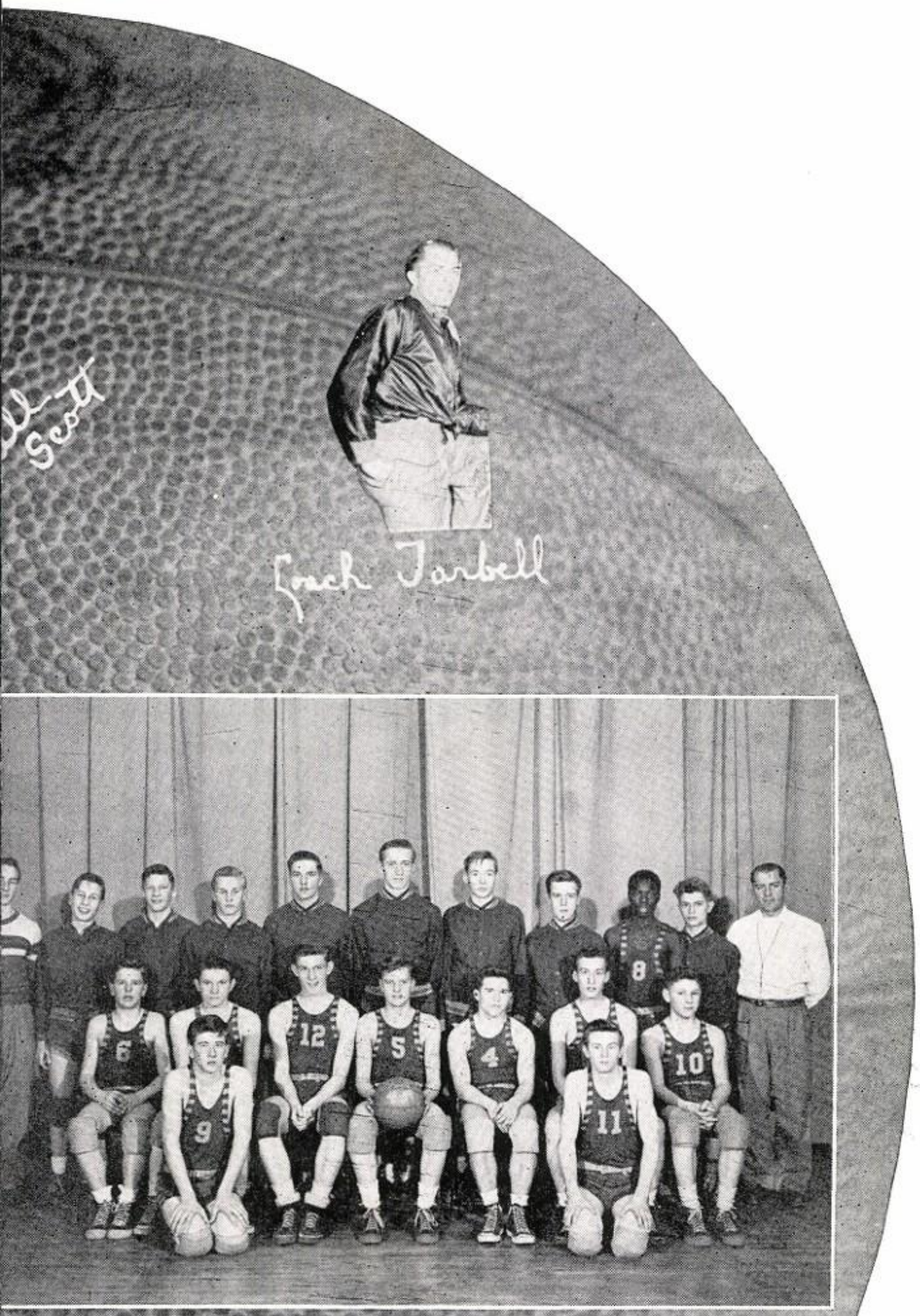

Standing: Bob McFall, Martin Hayes, Jimmie Smith, Bud VanWormer, Bruce Reynolds, Bob Carpenter, Karl Newkirk, Carter Rice, Nathaniel Jackson, Johnnie Robbins, Coach Tarbell. *Second Row:* Frankie Gottberg, Herbert Doig, Russell Doig, Clarence Wright, Keith Northrup, Willis Elder, Bob MacCarrick. *Front Row:* Danny Griffin, Gordon Cook.

JUNIOR VARSITY

Trumansburg's Junior Varsity basketball squad captured the Lakes Region J. V. basketball championship this year winning nine out of their ten league games.

Clarence Wright captained the winning squad and scored 100 points before moving up to the varsity.

Trumansburg was victorious in all but one of their league games. Dundee's J. V.'s upset the Blue Raiders in their second match of the season, 24 to 21. The Junior Raiders had an overall record of thirteen victories and five defeats for the season, winning non-league tilts with Sayre, Whitney Point (2) and Sodus, and dropping games to Groton, Sayre, Sodus and Ovid.

The Junior Varsity squad this year was coached by Carleton Tarbell, assisted by Mr. Beckwith and Mr. Schaeffer.

SCHEDULE

Trumansburg	33	Sodus	37
Trumansburg	40	Sodus	24
Trumansburg	40	Groton	32
Trumansburg	38	Ovid	46*
Trumansburg	33	Dundee	44*
Trumansburg	52	Interlaken	31*
Trumansburg	37	Sayre	43
Trumansburg	58	Odessa	33*
Trumansburg	50	Whitney Point	37
Trumansburg	39	Ovid	34*
Trumansburg	53	Dundee	51*
Trumansburg	44	Romulus	35*
Trumansburg	54	Whitney Point	46
Trumansburg	44	Interlaken	42*
Trumansburg	60	Romulus	53*
Trumansburg	54	Odessa	35*
Trumansburg	47	Sayre	71
Trumansburg	30	Ovid	42*

*League games

MORALE BOOSTERS

JUNIOR VARSITY CHEERLEADERS

Each fall the Student Council holds a big pow-wow in the gymnasium. As we peeked through the keyhole, we saw several high school girls practicing strenuously to earn a place on the cheerleading squad, and the words "Yea, team" echoed loudly.

Soon the echo died out and the door from the gym burst open. We then learned that Patty Steve, Freda Chase and Jean Hallett were the fortunate survivors who would represent our Junior Varsity cheerleading squad.

These girls each have two more years to serve as cheerleaders. We wish them happiness, success and true sportmanship in the future.

VARSITY CHEERLEADERS

As the year '49 rolls along we realize that Pat, Marcia and Joyce have released much energy in helping our teams get over their hurdles. They practiced diligently to earn and keep the honor of being cheerleaders.

Pat and Marcia have each served one year on the Junior Varsity and this year on the Varsity. They have one year to go. Joyce has had three years of service, one on the Junior Varsity and two on the Varsity.

Our cheerleading squad won the League Championship in February, 1947 at the All-Star basketball game in Dundee. Last year they were runners-up.

To Pat and Marcia, we wish smooth sailing for their Senior year and to Joyce, we say, "Happy landings!"

VARSITY CHEER LEADERS

1. Wild and woolly.
2. Buddies.
3. Frosh chums.
4. A howling success.
5. Glamorous.
6. Shy Mary Lou.
7. Strength and its weakness
8. What are you hiding?
9. 'Dem bums.

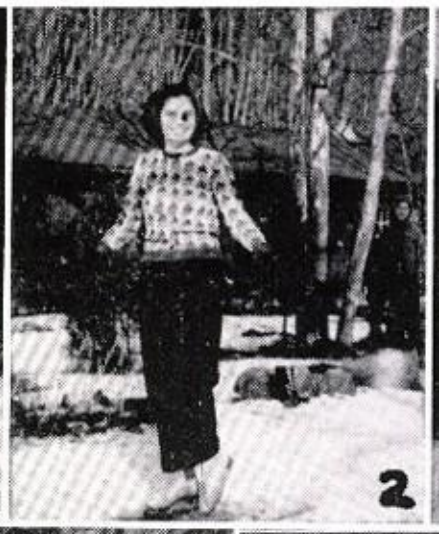
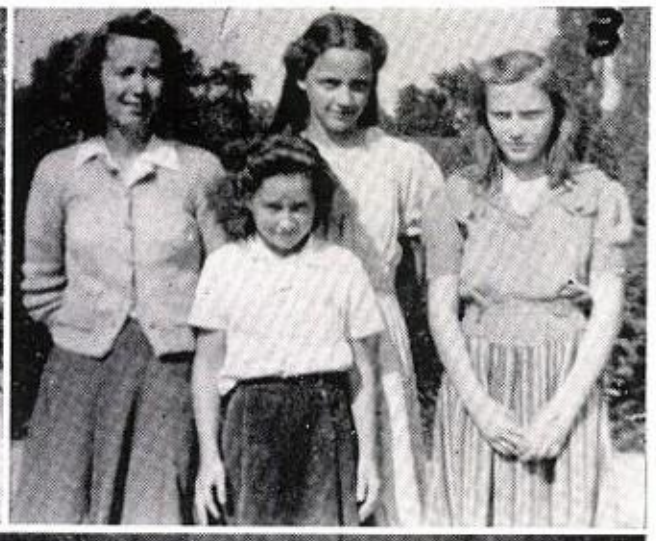

1. Little wet, Jim?
2. Gay blade.
3. Remember when?
4. Sittin' in the sun.
5. Junior miss.
6. Pep a-plenty!
7. Cozy game, huh?
8. Toothpaste smile.
9. Feedin' their faces.
10. Bill and his litter.
11. Jinx of "48".
12. No mistakin' this.

1. Who dat?
2. Lean and lanky?
3. Forever Art.
4. Down among the sheltering palms.
5. A trio.
6. Knowing the ropes.
7. What you doing, Dawn?
8. What's so funny.
9. Some guy!
10. Waiting for a street car?

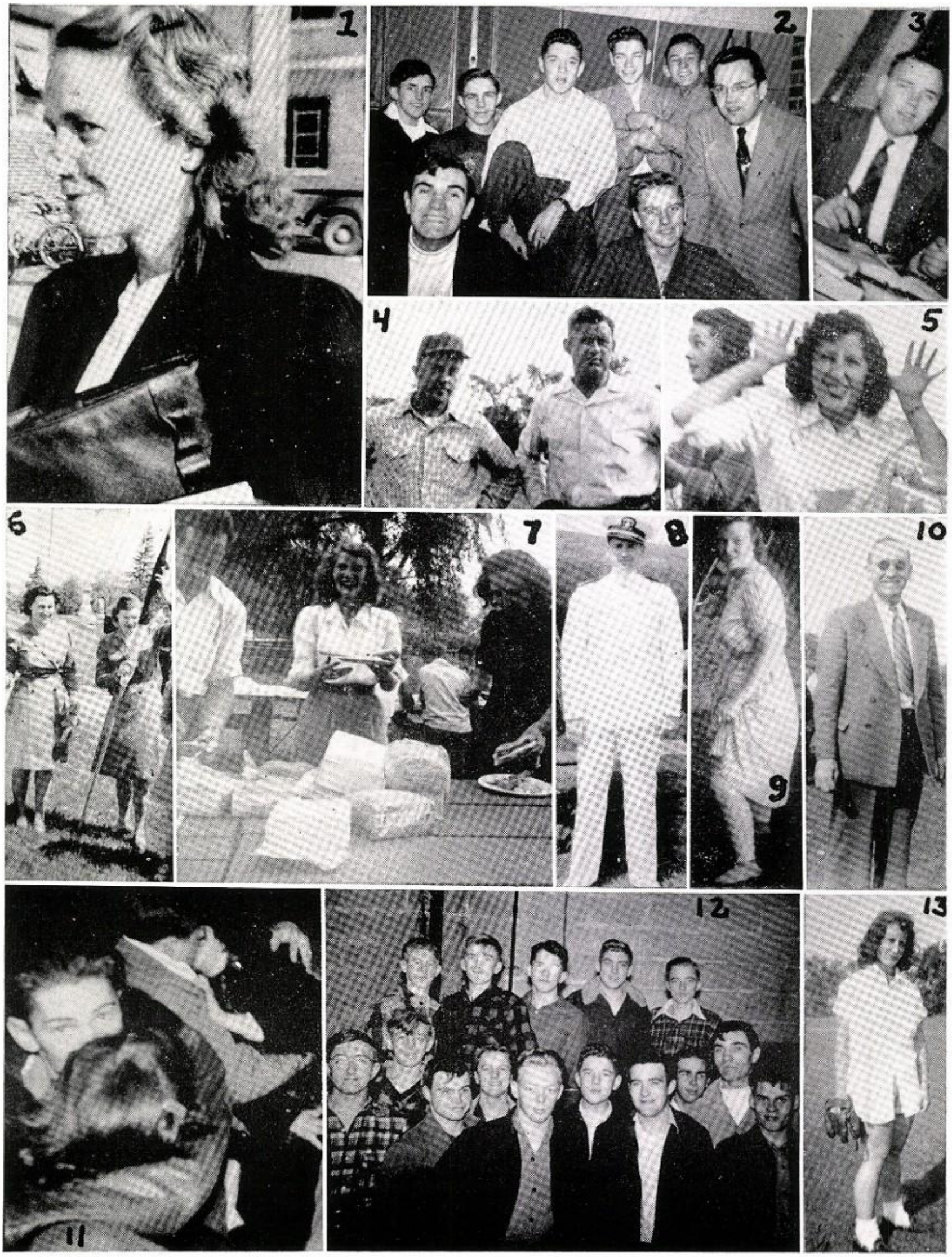

1. Four eyes. 2. Bob and his stooges. 3. Papa Johnson.
4. Muscle men? 5. What faces!
6. Girl "sprouts". 7. Engaging ways. 8. Handsome "Ed". 9. Above knee level 10. Dark eyes.
11. Caught in the act! 12. The "line-up". 13. What cha "ketchin".

THE

BIGGS COMPANY

General Hardware

Paint and Wallpaper

Appliances

Imported and Domestic

China and Glassware

TRUMANSBURG, N. Y.

Telephone 16

Compliments

of

BURG MOTOR COMPANY

Home of

CHEVROLET

Compliments

of

TAUGHANNOCK

HOTEL

STEWART WILCOX, Prop.

TRUMANSBURG, NEW YORK

FOR INSURANCE CALL

F. S. BOWER

TRUMANSBURG, NEW YORK

Office 63-W Home 135-W

Compliments

of

WOLVERTON'S I. G. A.

BEST WISHES TO ALL OF YOU

GRADS OF '49

Thank You For Your Patronage

BENEDICT'S

RED & WHITE STORE

GROCERIES MEATS

Compliments of

THE MARKET BASKET

TRUMANSBURG, N. Y.

ANNA SMITH, Manager

Compliments of

WESTERN AUTO

ASSOCIATE STORE

F. C. AMMANN

Compliments

of

HOLTON'S PHARMACY

TRUMANSBURG, N. Y.

Compliments of

CHASE BROS. MOTOR SALES

TRUMANSBURG, NEW YORK

RANDALL'S DEPARTMENT STORE

TRUMANSBURG, NEW YORK

G. E. Refrigerators and Appliances

Congratulations and Best Wishes

for a

FULL MEASURE OF SUCCESS

TOMPKINS COUNTY TRUST COMPANY

ITHACA, N. Y. TRUMANSBURG, N. Y.

Member Federal Reserve System

Member Federal Deposit Insurance Corporation

Best Wishes to the

Class of 1949

Trumansburg Central School

COTTON-HANLON

The Home Complete

Phone 76 Odessa, N. Y.

Best Wishes to Class of 1949

FRANKLIN E. CORL

FRESH MEATS and GROCERIES

FROSTED FOOD - BEVERAGES

Phone T-BURG 198-F-5

Mecklenburg, New York

Compliments

of

J. C. PENNEY COMPANY, INC.

Phone ITHACA 2966

ITHACA, N. Y.

Best of Luck

To the Class of 1949

MALONE'S
Ice Cream Center

"Where T.C.S. Students Congregate"

TRUMANSBURG, N. Y.

STEWART-RHODE

WANNA EAT?

Try

JOE'S RESTAURANT

For

ITALIAN FOODS

602 West Buffalo Street

ITHACA, N. Y.

Compliments of

ROYAL PALMS

209 Dryden Road Ithaca, N. Y.

Phone 2891

CHANTICLEER

"RAINBOW ROOM"

101 W. State St. Ithaca, N. Y.

Phone 3-1356

FINNEY MOTORS, INC.

"Where Service Is Not a Sideline"

CADILLAC - - OLDSMOBILE - - G. M. C. TRUCK

210 South Cayuga Street Ithaca, New York

The Modern Hostess Prefers

TOWN TALK ICE CREAM

at

Holton's Pharmacy

The Rexall Store

ITHACA ICE CREAM CO.

The Co-op Food Store

609-619 W. Clinton Street

ITHACA

Invites You To Shop

In This Modern

UP-TO-DATE FOOD STORE

A $5 Investment Makes You a Member of the

Co-op Consumers' Society of Ithaca

CRONK'S

Homogenized Vitamin D Milk

SANDWICHES - SODAS

SUNDAES - ICE CREAM

Pints- Quarts - Gallons

INTERLAKEN, NEW YORK

8 A. M. - 12 P. M.

Best Wishes to Class of '49

J. H. MOSHER

GENERAL MERCHANDISE

Telephone 57-F-13 Mecklenburg, New York

Compliments

of the

PARK BOWLING ALLEYS

GREGORIE'S VICTORIAL BRANDS STORE

TRUMANSBURG, N. Y.

Phone 123

G. C. MARQUART and SONS

MASSEY-HARRIS FARM MACHINERY

SALES and SERVICE

Phone 183

TRUMANSBURG, NEW YORK

Compliments of

BALDWIN'S FURNITURE STORE

Best Wishes

for the

CLASS OF '49

Congratulations Graduates!

Our Prophecy for You . . .

There's a FORD in your future

B. & L. MOTORS

Compliments of

DODGE LANDSCAPE SERVICE

MECKLENBURG, NEW YORK

Telephone 19-F-5

BUY AT THE ESSO SIGN

QUINN'S SERVICE STATION

GAS - OIL - ACCESSORIES

RETAIL - WHOLESALE

Trumansburg, New York Phone 21

Support

OUR ADVERTISERS . . .

They

SUPPORTED US

BABCOCK'S HEALTHY CHICKS

Make Great Layers

Send for Our New Catalog Today!

BABCOCK POULTRY FARM, INC.

Route 3J

Ithaca, New York

To the Graduating Class of 1949
Success to You All . . . Continue to
help maintain American Democracy

MORRIS

"60 seconds from State"

CLOTHING and FURNISHINGS

THE NORTHSIDE PHARMACY

The Complete Neighborhood
Pharmacy with
"The Best Soda Bar In Town"

507 NORTH CAYUGA STREET
Ithaca, New York

MOTHER ZERO

"FROZEN FOODS ARE BETTER FOODS"

225 SOUTH FULTON STREET
Ithaca Phone 2385

HERBERT W. HAIGHT

Plumbing, Heating and Sheet Metal
Pumps and Furnaces
Frigidaire Appliances — Dexter Washers
Hoover Vacuum Cleaners

Phone 173

Trumansburg, N. Y.

Compliments
of

ITHACA FUEL SUPPLY

Telephone 3412

ITHACA, NEW YORK

HULL HEATING and PLUMBING CO.
GAS and OIL BURNERS
PLUMBING — PUMPS
Heating Appliances
910 West State Street Ithaca, New York

Champaign Coal and Stoker Co.
801-803 WEST SENECA STREET
Telephone 2573 Ithaca, New York
Motor Stoker Automatic Coal Burner

Compliments of
WHITE NURSERIES
MECKLENBURG, NEW YORK

ALTON L. CULVER
General Farms
SEEDS
BIRDSFOOT TREFOIL CLOVERS
Trumansburg, N. Y. R. F. D. No. 1
Phone 60-F-2

FARM MACHINERY
FARM TIRES — SERVICE
ALLEN TRACTOR SERVICE
Elmira Road — Ithaca, New York
Allis Chalmers *Sales - Service*

Compliments of
WARDS CABINS
TRUMANSBURG ROAD

Compliments of
STURM BROTHERS
ITHACA, NEW YORK

MECKLENBURG MILLS
K. E. WRIGHT, *Prop.*
ALLIS CHALMER'S
MACHINERY and FEED
Phone 198-F-15 and 198-F-12
Mecklenburg, New York

GENERAL AUTOMOBILE REPAIRING
SINCLAIR PRODUCTS
HAMILTON'S GARAGE
Trumansburg, N. Y. Telephone 166

WAYNE D. CAMPBELL
ROYAL TYPEWRITERS, R. C.
ALLEN ADDING MACHINES
OFFICE FURNITURE AND SUPPLIES
121 E. Seneca St. Ithaca, N. Y.
Phone 2670

ROBINSON-CARPENTER
LUMBER
BUILDING SUPPLIES and COAL
Ithaca, New York

OLIVER SALES and SERVICE
"Finest In Farm Machinery"
MAURICE BOWER
Trumansburg, N. Y. 207-F-5

Compliments of
ALLEN and BASSETTE

Compliments of
W. E. GREGG
JACKSONVILLE, NEW YORK

MORSE CHAIN COMPANY

Division Borg Warner Corp.

Ithaca, N. Y. Detroit, Mich.

Compliments

of

Allen-Wales Adding Machine Division

of the National

Cash Register Company

VICTORIA HOTEL

AMERICAN and ITALIAN FOOD

Specializing In

Homemade Ravioli, Homemade Sausage, Homemade Spaghetti and Pizza

Phone 9622 or 2004

Dean of Ithaca Inc.

401-09 EAST STATE STREET

Phone 40511 Ithaca, N. Y.

Let Us Safely and Reasonably Solve Your Transportation Problems

Modern Equipment, Efficient and Courteous Operators

FOR CHICKEN AT ITS BEST

SUNNYSIDE

DINNERS
SANDWICHES
Elmira Road and
Meadow St. Ext.

J. E. WALSH and SON

SALES — SERVICE

NASH

ITHACA, NEW YORK

Phone 3400

Compliments of

Bennett's Studio

Trumansburg 22-M

ITHACA 9013

G. L. F.

Serving Farmers in the Trumansburg Area With

FEED, SEED, FERTILIZER and FARM SUPPLIES

Trumansburg Cooperative
G. L. F. Service

Trumansburg, N. Y.

TRUMANSBURG SERVICE STORE
Phone 184

TRUMANSBURG FARM STORE
Phone 74-W

Finest Formals - Sensible Dresses

Skirts, Slacks, Blouses

Sweaters, Uniforms

TARRY SHOPPE

ITHACA, N. Y.

Make Your Dollars Go Further Here!

Lawrence Paint — Imperial Wallpaper

Venetian Blinds — Window Shades

Linoleum and Congowall

Personalized Service

BETTER PAINT

AND

WALLPAPER SERVICE

216 N. Aurora St. Ithaca, N. Y.

Old and Young

Near and Far

They All Say

Meet You At . . .

THE SNACK BAR

TRUMANSBURG, N. Y.

Compliments

of

TRUMANSBURG

HOME TELEPHONE CO.

Compliments

of

BUCHMAN FUNERAL HOME

Compliments

of the

VICTORY CHAIN INC.

TRUMANSBURG, N. Y.

Compliments of

WILSON & BURCHARD

Optometrists

220 East State Street Ithaca, N. Y.

Compliments of

MARY QUICK

Hair Stylist

TRUMANSBURG, N. Y.

Compliments of

FITCHPATRICK'S RESTAURANT

LEGAL BEVERAGES — ICE CREAM

Trumansburg, New York

BEST WISHES

TO THE

CLASS

OF

1949

ROTHSCHILD'S

Ithaca's Oldest Department Store

Flowers For All Occasions

LOCKWOOD GARDENS

Florists

419 First St. Dial 2245

ITHACA, N. Y.

REAL GAS for COUNTRY HOMES

FINGER LAKES

GAS COMPANY

Phone 93-M

TRUMANSBURG, N. Y.

THE CAYUGA

DRY CLEANERS

TRUMANSBURG, NEW YORK

Phone 63-J

P. & C.

FOOD MARKET

GROCERIES — MEATS — PRODUCE

Trumansburg, New York

WOOL-SCOTT BAKERY INC.

207 South Tioga Street Telephone 40621

ITHACA, NEW YORK

BOOL'S

FLOWER SHOP

215 East State Street Phone 2758

ITHACA, NEW YORK

Compliments of

HILL'S JEWELERS

Opposite Strand Theatre

ITHACA, N. Y.

Dodge-Plymouth

SALES AND SERVICE

INTERLAKEN SALES COMPANY

INTERLAKEN, NEW YORK

Compliments of

GREGORIE'S

NATIONAL BRANDS

TRUMANSBURG, N. Y.

Compliments

of

THE STUDENT COUNCIL

BEST OF LUCK TO THE CLASS OF '49

Compliments of

JOAN'S BEAUTY PARLOR — "2¼ Miles South of Jacksonville"

LINCOLN'S MOBILE SERVICE — Interlaken, New York

GLEN CHEVROLET COMPANY — Buick and Chevrolet
Watkins Glen, New York

SMITTY'S DINER — Serving 24 hours a day — Montour Falls, N. Y.

JOHN RYAN'S BARBERSHOP — Trumansburg, N. Y.

THE WINDSWEPT SPEAKER — "The Paper That Speaks"

WALTER GRIFFEN — Windswept — Trumansburg, N. Y.

CARL NEWHART — Enfield Center, N. Y.

THE ITHACA LINCOLN, MERCURY CORPORATION — Ithaca, N. Y.

SPENCER COOP. SOCIETY — Trumansburg, N. Y.

HOWARD L. SMITH — Pyrofax Gas and Appliances
Trumansburg, New York
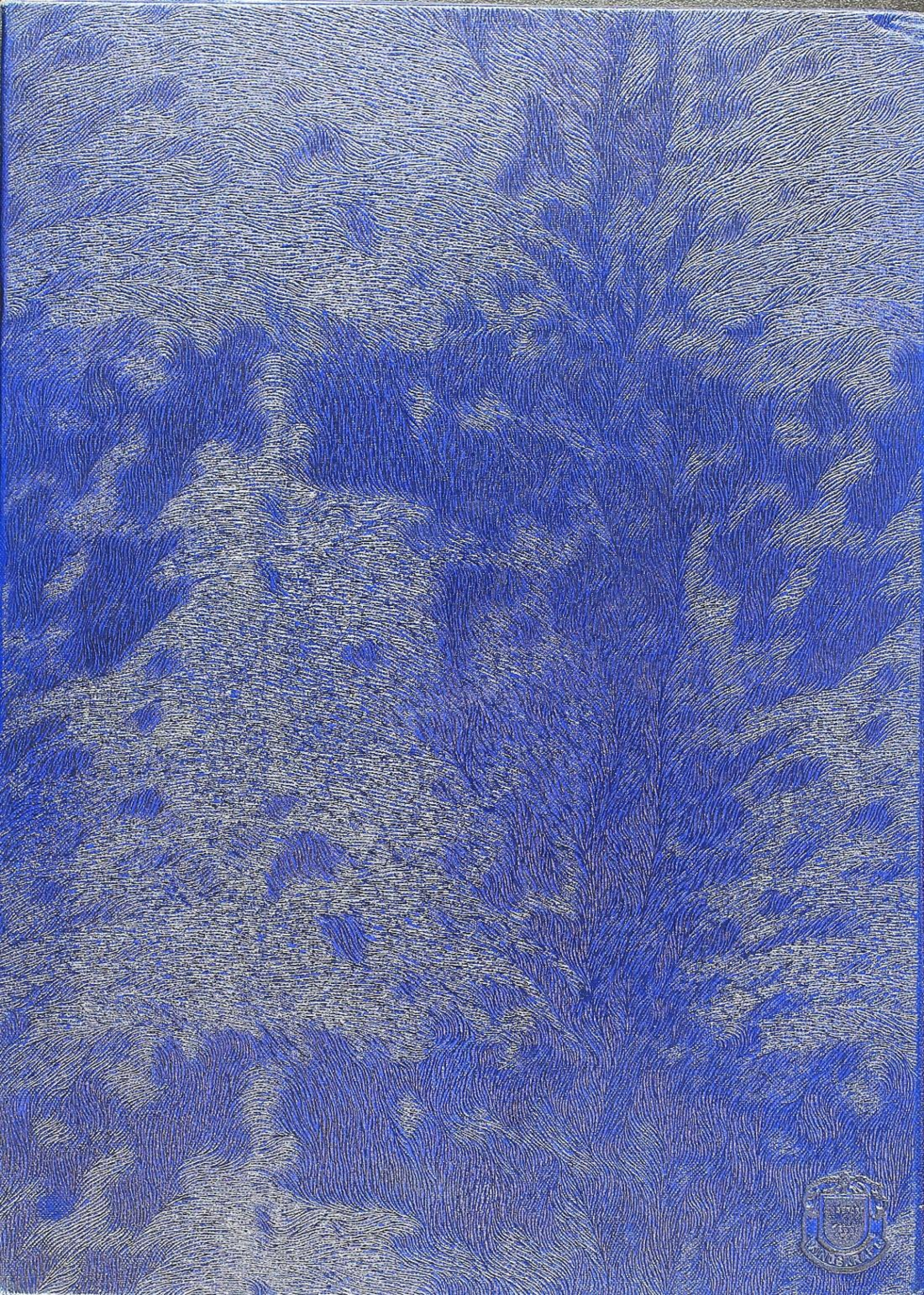
AUTOGRAPHS